MIRROR

'61

This book belongs to Lois Jorden

Best of luck always
Annette Thomas

Lois
To a real good
gull Mood [illegible]
Peggy Kleiner

Lois,
It has been a pleasure
knowing you this year. I'd
[illegible] about you from
[illegible] to know
you [illegible]
[illegible]
Jeannette
Kearney

Good luck
see you next year
[illegible]

Good luck to
a real sweetgirl
Tom Hevlida

To Lois
from
Dian
Kasher

GEN

Good Luck
+ always be
as sweet + loving
as you are at the
point in life
Love You
Mary Handy
63

Good Luck Always

Best of Luck
Always to a real
sweet girl.
Lois Pennington

Best of Luck
in the Future.
Janice
Hitching
"63"

To a real
sweet girl.
Always,
Patricia Craghead

Best of Luck always
to a girl in Choir
Love
Karen Pagan
"62"

Good luck
through out
your life
Roberta Huston

Best of the best of luck to
a real nice girl.
Chuck Voss

Best of Luck
always to a
real nice Girl.
Hen Wilson

ALLEN COUNTY PUBLIC LIBRARY
3 1833 03562 7071

Gc 977.302 P39phs 1961
Mirror (Manual High School
(Peoria, Ill.))
Mirror

Lois,
Luck &
laughs always
It's been nice to
know you this year:
Have a wonderful time
in your next two years!
Mary Thrush
Mayor
1960-61

Lois,
Have fun [illegible] [illegible] [illegible]
be good. Remember good ole
Manual.

Love yes,
Cathy Faulks
('63)

Lois -
Best of luck
as a nice sophomore.
Have lots of fun
your last 2 years
at manual.
Love,
Peggy Rolling

Good luck to
a sweet girl
Pat Tate
"62"

The Mirror

Editor-in-Chief . . . . . Jerry Kay Tolly
Business Manager . . . . . Joe Peters
Art Editor . . . . . Sharon Pearson
Advertising Manager . . . . . Wanda Earp

Lois,
Remember English
and all the
trouble you
caused. Not really.
Loretta

Manual Training High School
Peoria, Illinois

Foreword

Magic is in these pages. The magic of joining, learning, and having fun is shown on each page. Soon there will be no Manual as we know it now. We hope that these pages will be the magic that will make Manual live forever in your hearts.

Allen County Public Library
900 Webster Street
PO Box 2270
Fort Wayne, IN 46801-2270

Table of Contents

Classes . . . . . page 9

Activities . . . page 53

Organizations page 81

Athletics . . . . page 115

Advertising . . page 145

Dear Lou,
Good Luck
and God Bless
you in the future,
Judy Bailey

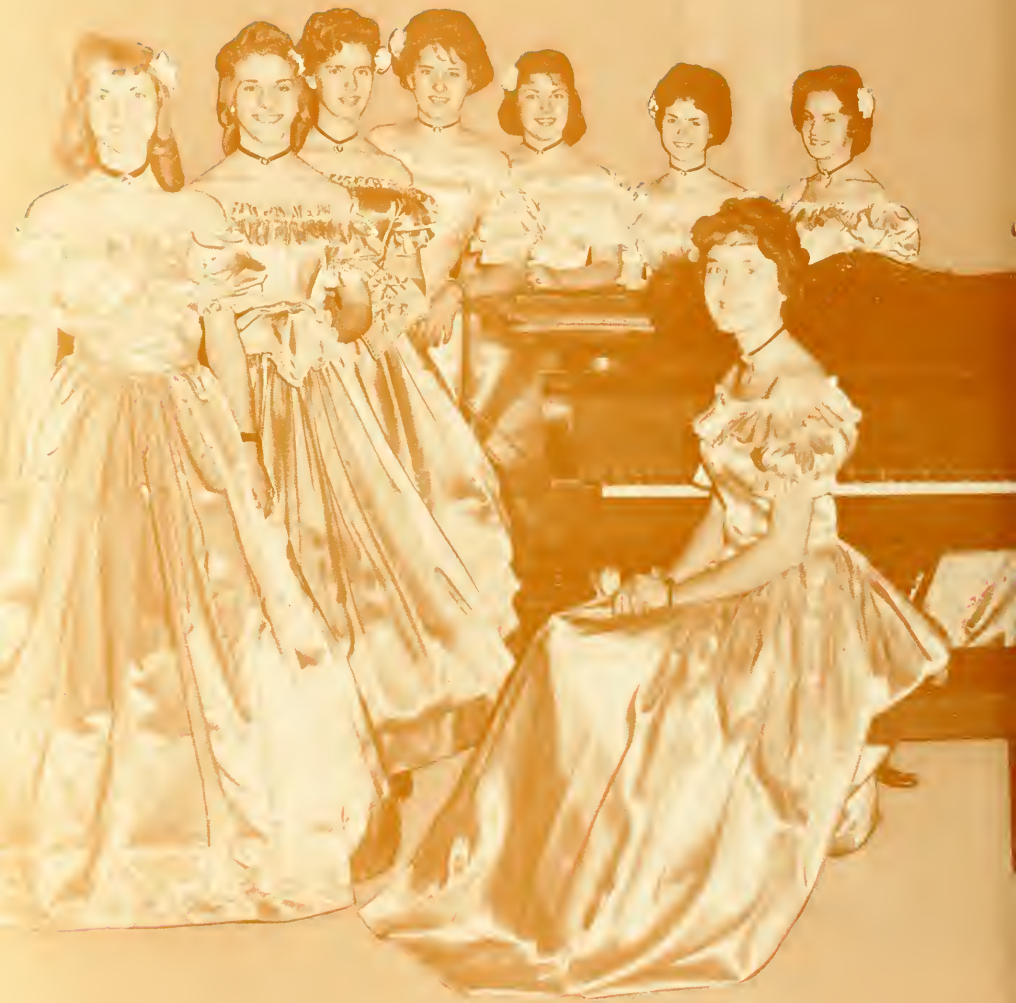

Dedication

The Yearbook Is Dedicated to the Stephen Fosters. They are a Beautiful Group of Girls Directed by Mr. Robert Parks. They Carry Manual's Good Name to All Parts of the State. Through the Magic of Their Fine Voices and Appearance They Have Improved Manual's Reputation Every Time They Have Performed.

Top Ten

Paul Lepley ranked first scholastically to claim the destinction of Valedictorian. William Shaw is the Salutatorian for the class of '61. The other eight scholars are pictured in the order of their rank. The only "magic" in their obtaining the title of "Top Ten" is the magic of their determination, concentration, and dedication to hard work during their years in school. They are to be congratulated on their achievement.

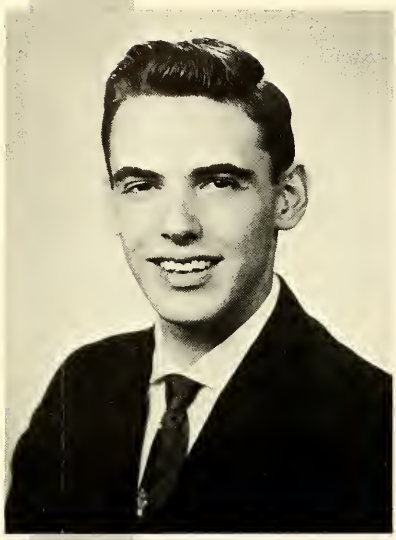

VALEDICTORIAN

PAUL LEPLEY
Paul is enrolled in the academic course. His many activities include: German Club; Band Historian; Modern Music Masters; Key Club; and he is interested in the explorer scouts. He has traveled extensively in this country and in Europe.

SALUTATORIAN

BILL SHAW
Bill is enrolled in the academic course. His many activities include: Student council member for 3 yrs.; P.A.L.; Key Club; Science Club; Honor Roll Pin for '58-'59; National Merit; Scholarship Certificate; Debate Team; Parliamentarian of P.A.L.

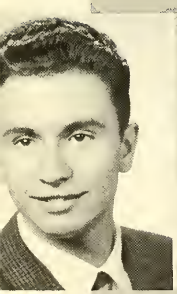

TIM PENN
Tim is enrolled in the academic course. Among his many activities are: Assembly chairman for '60-'61; Treas. of the Student Council; Key Club; Radio Announcing; Junior Achievement; and he had a leading role in the Senior Class Play for this year.

PATRICIA SHRADER
Pat is enrolled in the secretarial training course. Among her many activities are: Advisory council; Sec.-Treas. of the Bowling team; Senior Girls'; Geography and World History Club to which she is a class representative.

BECKY SHAW
Becky's many activities include: Geography and World History Club; Representative and Recording Secretary of the Student Council; Debate Team; and Senior Girls' Club. She is enrolled in the academic course.

JERRY TOLLY
Among Jerry's activities are: Editor of the Mirror Staff; Quill and Scroll; P.A.L.; Advisory Council; Senior Girls'; and she works in Mr. Mason's office. In 1960 Jerry got fourth place in the Ad Club Essay Contest. She also participated in this year's leadership conference.

FRANCES GWALTNEY
Fran is enrolled in the academic course. She has been very active and among her many activities are: Student Council, Vice-President; Pep Club; Literary Club; Senior Girls'; A cappella Choir; Y.F.C.; Vice-President of Youth Group at church; Election Commissioner; and Co-chairman of Leadership conference.

D. A. R. Awards

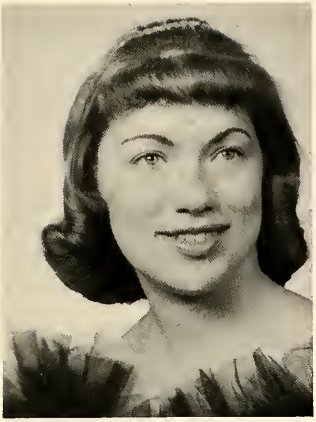

MARY THRUSH
Mary has always been active in school and community activities. This year she has done an outstanding job as The Mayor of Manual. She is also one of our "Top Ten" scholars.

WARDELL FAULKNER
Wardell is enrolled in the industrial arts course. Among his many activities are: Key Club; Service "M" in 1959; basketball team--3 yrs; football team--3 yrs. in 1960 he was captain of the team; and baseball team--3 yrs. in 1960 he was captain of the team. In 1960 he was voted the Most Valuable Player; Mid-State 8 Baseball for 2 yrs. and Mid-State 8 football for the year '60. He signed with the St. Louis Cardinals this spring for the coming season.

Mary Trush and Wardell Faulkner were selected to be this year's recipients of the D.A.R. award. Congratulations to these students for their outstanding dependability, service, leadership, and patriotism.

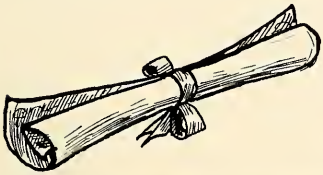

JOLENE BIGGS
Joline is enrolled in the secretarial training course. Her activities include; Art Club; Mr. Dale's Office Help; Senior Girls'; and the Y.M.C.A.

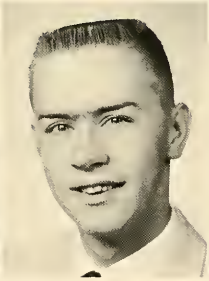

JOSEPH SPARKS
Joe is enrolled in the industrial arts course. His activities include: Key Club; Life Scout; Football team--3 yrs. and received the Service "M" in 1959.

MARY THRUSH
Mary is enrolled in the academic course. Among her many activities are: Student council; Geography and World History Club; Literary Club; Latin Club; F.T.A.; Debate team. Perhaps her greatest responsibility is her duty as the Mayor of Manual.

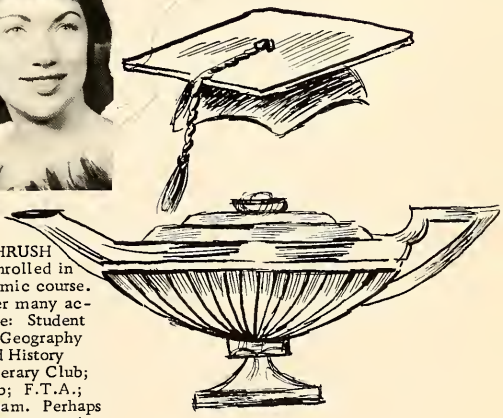

Classes

The magic spirit at Manual is the students. Students any school would be proud of. The new Sophomores are proud to be good Manualites. The Junior Class has continued to display its fine reputation. The Seniors are ready to use their good training in college or in the working world. May all the classes have a happy future.

Seniors

Bill Leucht, President; Rose Ramos, Vice-President; Pat Jonas, Secretary; Mary Landwehr, Treasurer.

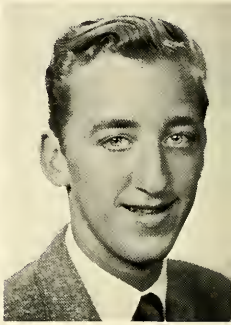

ABBOT, TOM --Here is a fellow quiet and reserved; For him good luck is well deserved.

ABERNATHY, SHARON --Friendly and well-liked is she; a better person there couldn't be.

ADAMS, JOYCE-- Once a "Miss" always a "Mrs."

ADAMS, WILLIAM--This silent fellow has a quiet way; Still waters run deep so they say.

ALLEN, BETTY--She is gentle, she is shy, but there's mischief in her eyes.

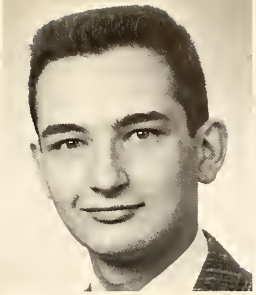

ALMS, BRIAN--A modest boy in words and ways; He justly earns his classmates praise.

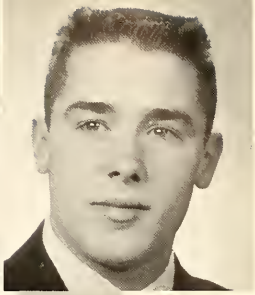

ANDERSON, BILL--The most valuable player on the team; His eyes contain a devilish gleam.

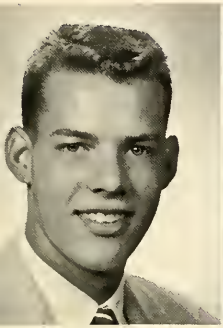

ANDERSON, JAMES--I'll enjoy life now instead of waiting for the future.

ANTONACCI, CONNIE --Her cheeks were kissed by angels, but the devil's in her eye.

BARNETT, CAROLYN--Cute, clever, and classy.

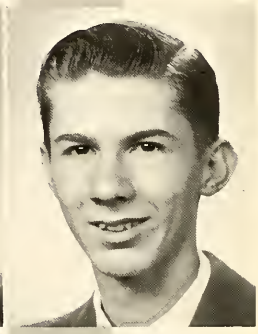

BARBERIS, JOE--Ever Loyal, ever true, to the task he has to do.

BARNETT, JANET--This redhead is real cute and sweet, Jan's personality can't be beat.

BARTH, GAIL--Sometimes she's serious, sometimes gay; But no matter--we like her either way.

BIGGS, JOLENE--She's full of life and full of fun.

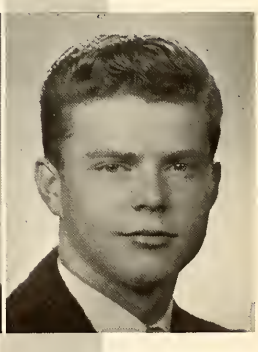

BERKSHIRE, BILL--A little shy at first, but he makes up for it later.

Dorthy Borah--Our drum majorette who leads the band, and struts in a manner proud and grand.

Judy Brakebill--A manner so mild, a thought so kind.

Linda Brentrup--A friend to many . . . her faults; has she any?

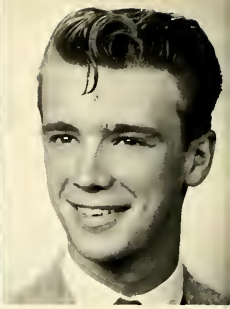

Mike Bridges--The less men talk, the more they think.

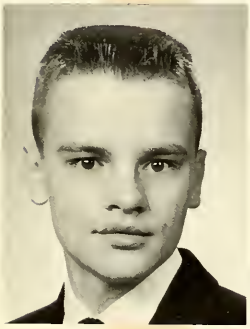

Bill Burke--What's next? I'm prepared.

Mike Brodbeck--Never take no for an answer.

Walter Burton--A man of action, not of words.

Harold Bush--Life is one long process of getting tired.

Sandra Carrington--Modesty becomes young women.

Carol Clark--This girl has the mildest manner, the gentlest heart.

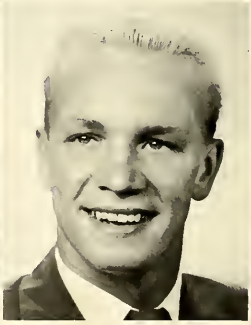

Danny Clift--Some of these fellows here at school, certainly do make some of the girls drool.

Linda Collins--The girl has a smile that makes the bubble of life worthwhile.

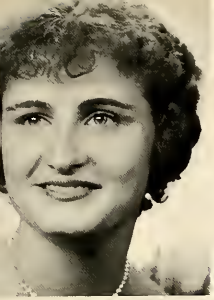

Barbara Cook--A friendly girl in every way, her friendship is shown each day.

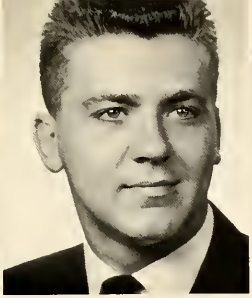

Larry Cook--Football, cars, girls, and fun--given a choice, could he choose one?

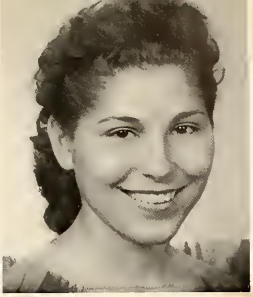

Barbara Coon--Purpose in what gives life meaning.

John Craley--Baseball man, basketball man, and last but not least, ladies man.

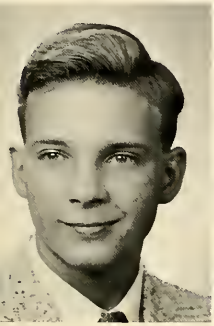

Ronald Crawley, No one knows what he can do until he tries.

Molly Creasy--She's not just a card, she's a whole deck.

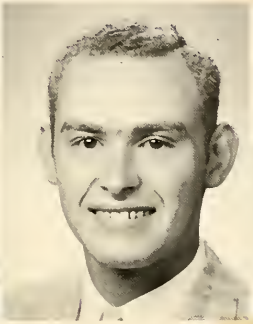

Jim Crone--Good character is the result of good conduct.

Charles Crotz--Life is a jest and all things show it; I thought so before, but now I know it.

David Crowell--Of his presence you are always aware.

Patricia Cruise--Her laugh would cause a riot anywhere.

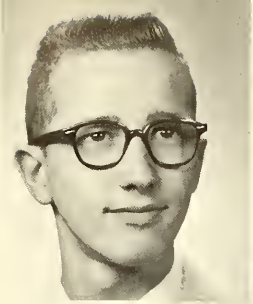

CURRAN, DONALD--
Real merit cannot be hidden.

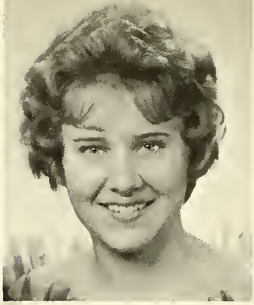

DANIELS, BECKY--Light brown hair and merry eyes, she's friendly, sweet and very wise.

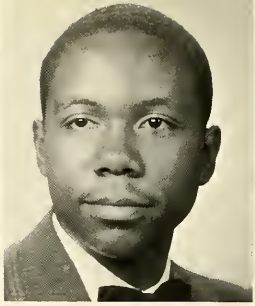

DAVIS, JAMES--It's not the questions that bother me; it's the answers.

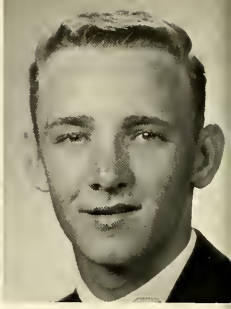

DAVIS, JIM--I have two interests, myself and a woman.

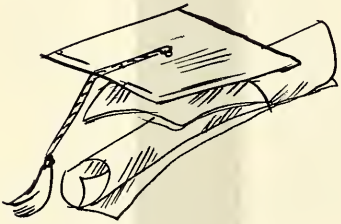

DAXENBICHLER, CHERYL--She has that certain something.

DAVIS, MARY JANE--
The longer you know her, the better you like her.

DECKARD, GWEN--
Happy and small and liked by all.

DONALD, SUE--Whatever she does, she does with ease.

DRISKEL, DONNA--
Some people think the world is for fun and frolic . . . and so do I.

EARP, WANDA--The thing that goes the farthest towards making life worthwhile, that costs the least and does the most is just a pleasant smile.

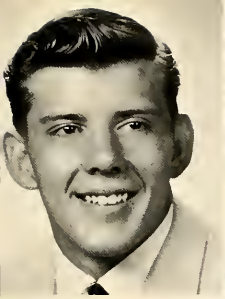

EDEN, DALE--Hold it everybody, I think I'm going to say something.

EMERY, ANDREA--She's the reason why gentlemen prefer blondes.

ERVIN, BARBARA--Making new friends isn't hard, at least not in the case of Barb.

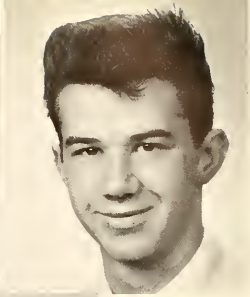

EMERICK, HOWARD--A gentleman inside and out.

FEESER, JO ANN--Always happy, always gay, glad to see her come our way.

FORSMAN, MARY--Like the river, swift and clear, flows her kindness, sweet and dear.

FOX, CAROL--She's thoughtful and sweet, from her head to her feet.

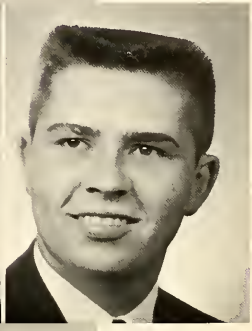

FRILING, JOE--I'm ferocious, I think.

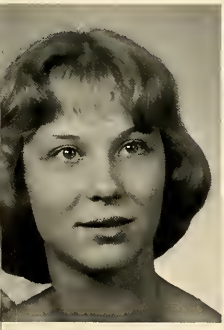

FRERICKS, MARJORIE--"The blonde bombshell."

GASPER, DONNA--A smile is a whisper of life.

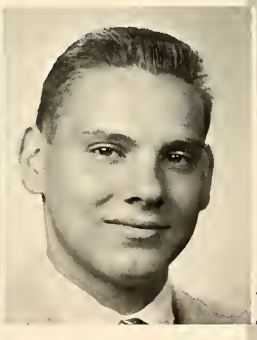

GLUCK, EUGENE--Knowledge is power. Gosh, I feel weak.

GOINS, HOWARD--Dark eyes and hair--Say, girls, beware!

Karen Goldsmith--A small tornado coming fast.

Bonnie Gramm--Fun anytime, anywhere.

Betty Gunzenheiser--A constant friend is a thing rare and hard to find.

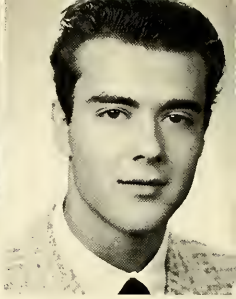

Larry Gray--Beware! I may do something famous yet.

Kay Guy--A smile for everyone, everywhere.

Fran Gwaltney--She's pretty, sweet, trim, and neat. In her you'll never find conceit.

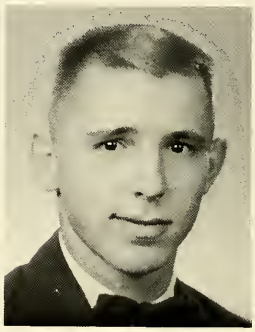

Wayne Hagel--You do the work, I'm busy. Sue keeps me in a tizzy.

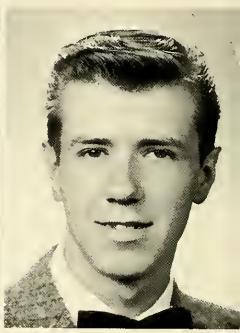

Dennis Harkrider--The best thing I like about school is going home.

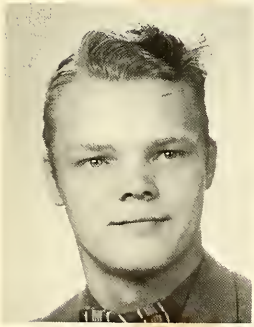

Danny Hansen--Opportunity sooner or later comes to everyone who works and wishes.

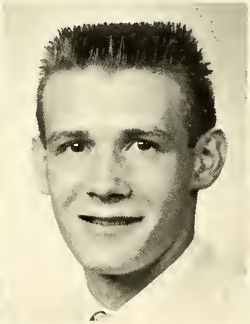

Russel Hawks--A little nonsense now and then is relished by the best of men.

Helen Haynes--If she has any faults, she has left us in doubt.

Shirley Heffron--A girl that does her own thinking and needs but little advise.

JOHN HEFNER--He may do something sensational yet--and then again . . .

DORIS HEUBI--A sensible girl with a studious mind--thoughtful, polite, and always kind.

SANDRA HIBBS--Always happy, never sad, full of pep, never bad?

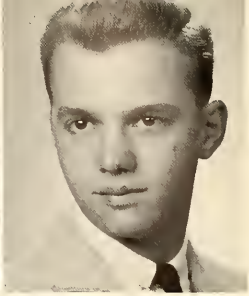

PAUL HIBSER--I like a girl with a good head on my shoulder.

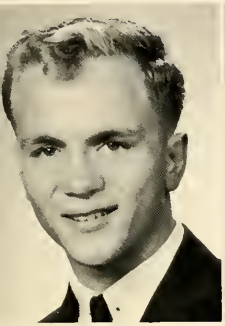

MAURIE HINES--While I live, no woman shall rule.

SANDRA HITCHCOCK--Modest is she and true to her word.

CATHERINE HOPWOOD--She's not as quiet as she appears.

CAROL HODSON--A real cute gal, our Homecoming Queen; She is always liked wherever she's seen.

RONNIE HAWOTTE--The greatest pleasure in life is doing what other people say you can't do.

HELEN HUDGENS--A merry heart, and a happy smile.

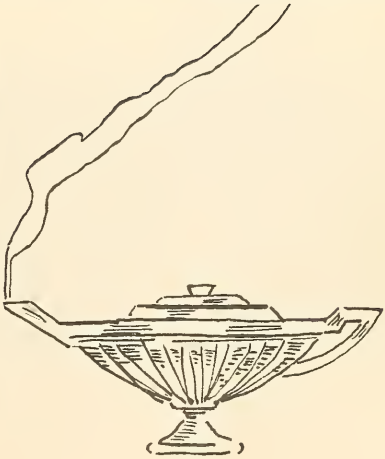

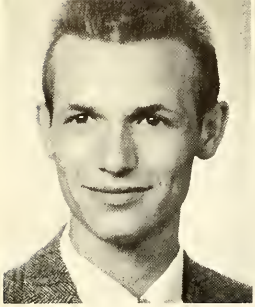

LEONARD HULL--
There is no sorrow, but all joy in his life.

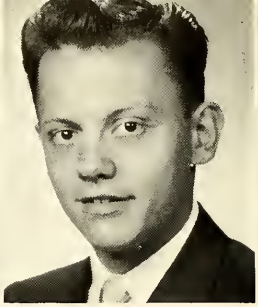

BILL HUNT--By nature honest, by experience, wise.

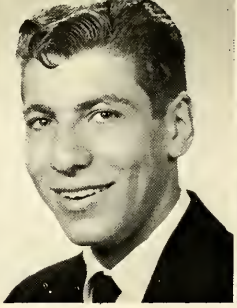

MIKE HULING--A bachelor's life is a wonderful thing, but let's not be narrow minded.

JUDY HUNT--A smile to match her personality; always happy and gay.

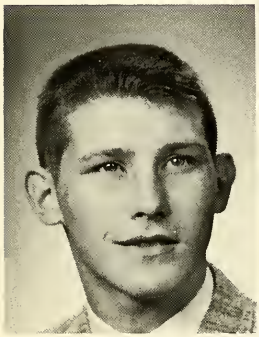

LENNIE
HUTCHINSON--
Your friendship and honesty is all that matters.

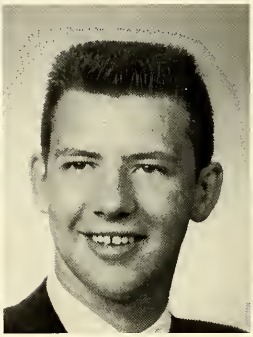

CHARLES HURT--Study is a pastime, why over-do it?

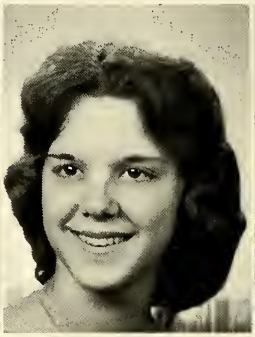

JEANETTE HUSER--Not much talk and great sweet silence.

MARIA INGOLIA--With her is true friendship.

PATRICIA JONAS--
An honor student with eyes of brown. She's very serious, not a clown.

JEANETTE KEARNEY--
She has the will to win, and win she will.

JACQUELINE KIMBROUGH--
Here's a young lady, good as gold, never too shy, and never too bold.

VICKI KINSEY--Girls blush sometimes because they are alive.

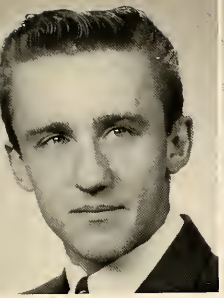

JERRY LADD--Almost killed once, by a train of thought.

MARY LANDWEHR--A pleasing smile and a winning way. She'll stay in our hearts many a day.

BILL LEUCHT--They love him most, who know him best.

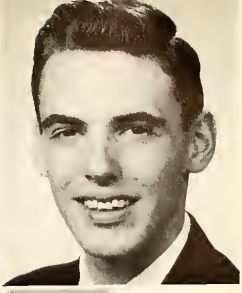

PAUL LEPLEY--A friend to every lad and lass, a credit to the senior class.

DORIS LIDDELL--Let's enjoy our pleasures while we can.

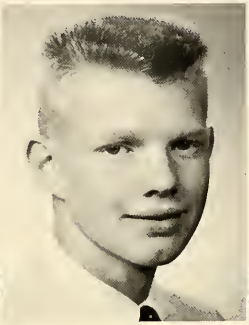

GARY LINDSAY--It isn't wise to be wiser than necessary.

LINDA LINK--Her heart is filled with sunshine.

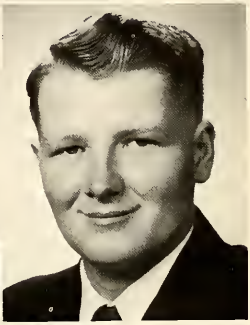

HOWARD LOOK--He may be shy, but he knows all the answers.

BONNIE LOWDER--Where there's fun, she is; Where she is there's fun.

JOHNETTA LOWE--She's full of fun and mischief.

CHRISTAL MILLER--For her future we have no fears. She's proved her worth through three long years.

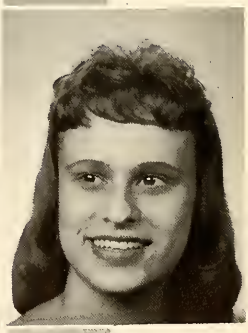

PAT MEYERS--One cute gal with pep and steam, who led many cheers for our winning team.

JANICE MOREY--It's nice to be natural when you're naturally nice.

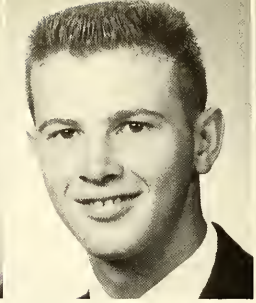

RICHARD MOHN--He has a method to his calmness.

JUDY NEVELIDA--This girl with a smile is a girl worthwhile.

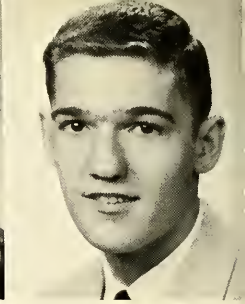

BILL NELSON--Sometimes I sit and think, but usually I just sit.

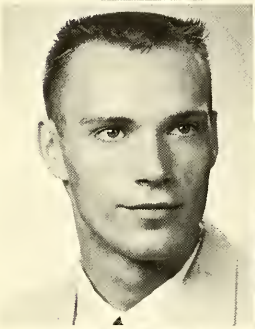

BILL OGLE--A man of thought and action --clear the way.

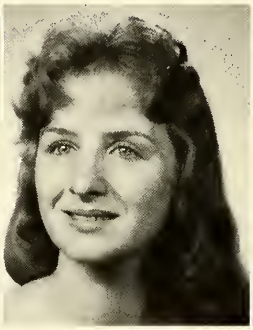

ELLEN O'HALLORAN--Those winkable, blinkable, merrily twinkable, simply unthinkable eyes.

WILLENE PEARLY--Dandy worker, dandy pal; She's a sweet type of gal.

SHARON PEARSON--She meets you, she greets you, she treats you with a smile.

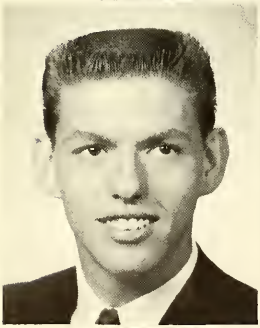

JOE PETERS--Busier than a one-armed paper hanger with hives.

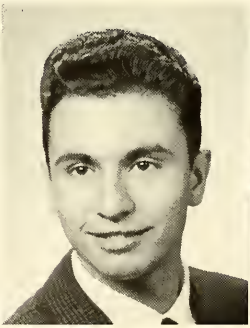

TIM PENN--Tall and handsome is his frame; To be his girl is all our aim.

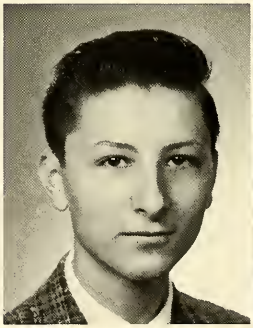

WILLIAM PETERSON--Worthy of every trust, always found fair and just.

JACKLYN PFANDER--Never say more than necessary.

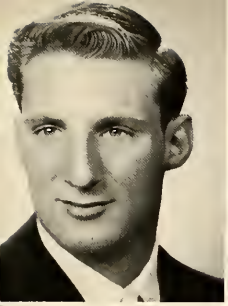

RONALD PITCHER--
The age of chivalry is not dead--it's only on vacation.

THELMA POLK--She thinks and thinks and thinks--sometimes.

DELORIS PRATER--She's capable of her highest ambitions.

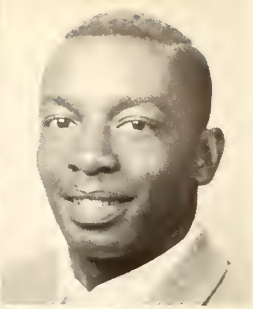

DON POINDEXTER--
Women are always running through his mind; they don't dare walk.

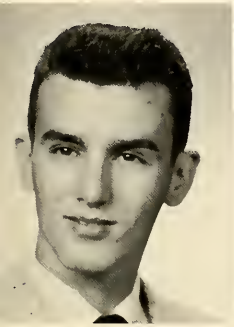

GEORGE PREBIL--
I dare not be as funny as I know how.

BILL PURCELL--I hurry not, neither do I worry.

ROSE RAMOS--A personality twice her size.

JO ANN RASCHERT--
Pleasant and a modern lass; we're glad to have her in our class.

JANICE READY--
Always busy doing nothing in particular.

JANICE RITSCHEL--
Sparkling eyes and a winning way.

MAE RODDY--A fair exterior is a silent recommendation.

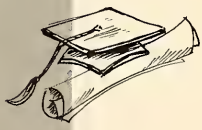

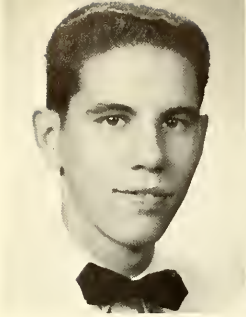

ROGER ROEMER--
I came here to study, not to be distracted by women.

KAREN ROCKEY--If you never get into mischief, you may miss some fun.

LINDA ROGERS--What sweet delight a quiet life affords.

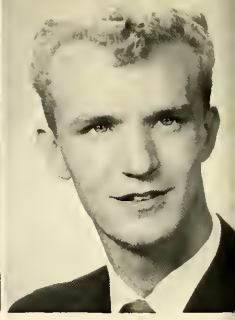

RICHARD ROGERS--I like 'em short, I like 'em tall--in fact, my friend, I like 'em all.

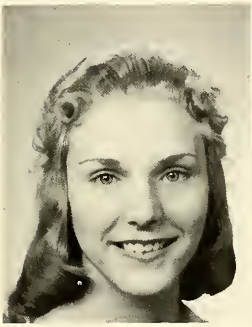

PEGGY ROLLINGS--
Quiet but friendly and hard to beat; to all her friends she is mighty sweet.

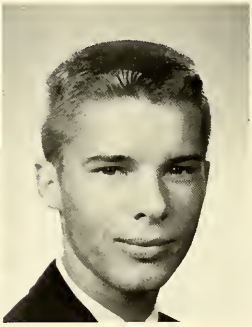

CARL ROTH--Studying doesn't take all his time.

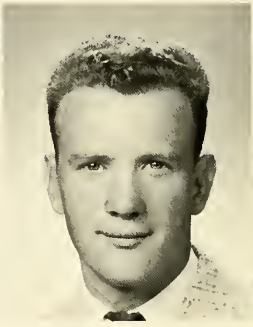

TERRY ROOS--I never think of the future; it comes soon enough.

EDWANDA RUCKER--
Happiness is a fine invention.

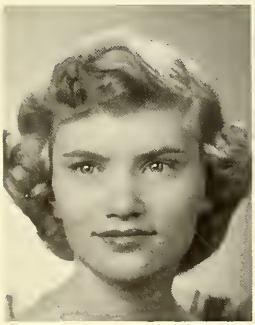

JUDY RYAN--A
sunny disposition is the soul of success.

CAROL SCHAUFLEBERGER--
Not very tall; in fact, quite small--her good nature is loved by all.

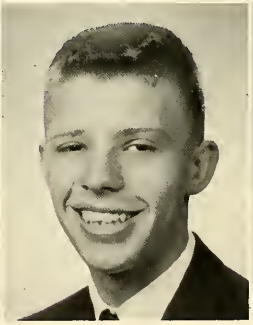

ROGER SCHLATTER--
Goodness, gracious, sakes alive! Three whole years and I still survived.

JUDY SCHERER--I think I think more than you think I think--I think.

SANDRA SCHMITZ--
Perfectly contented
the way things are.

RICHARD SCHOFIELD--
I'd like to study, but my
girl is so interesting.

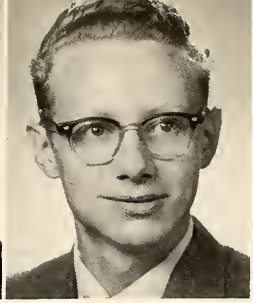

RICHARD SCHONOVER--
So what--Napoleon had
curly hair.

PAT SCHRADER--A win-
ning way, a pleasant smile,
dressed so neat, and quite
in style.

JO ANN SCHWERER--
Love is one fool
thing after another,
and I feel so foolish.

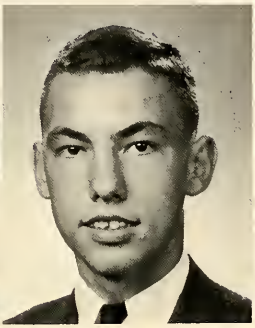

RICHARD SCOVIL--What-
ever is worth doing is
worth doing well.

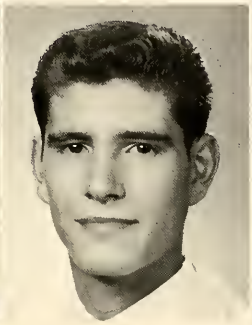

JAMES SEPPELT--Live and
learn; die and forget it all.

REBECCA SHAW--Soft
smiles spread kindness.

WILLIAM SHAW--
Ambition and effi-
ciency are the step-
ping stones to success.

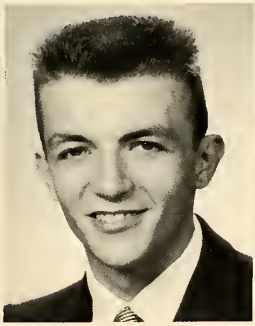

RAYMOND SHEARER--
Great men laugh, sleep,
and sigh; since great men
do it, so do I.

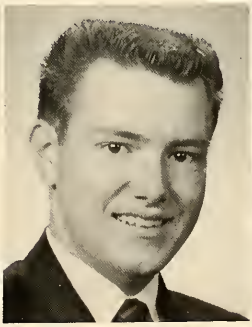

LARRY SLOAN--A friendly
smile makes many friends.

LEOLA SHRODE--Her
charming ways and smiling
face would make the sun
shine any place.

ERNIE SMITH--Fun is the only word in his vocabulary.

ROBERT SMITH--He's quiet as a mouse; yet no trap has caught him.

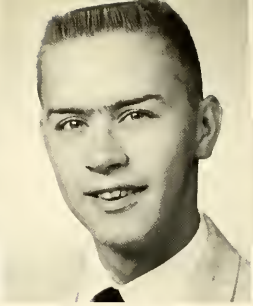

JOE SPARKS--When lessons and tasks are all done, he's always ready for a bit of fun.

SHERRY SNYDER--From a little spark will burst into a mighty flame.

SHARON SMITH--Beauty without grace is a hook without bait.

PAMELA STABOUGH--If love is madness, I'm insane.

DIANE STROTHERES--Every mind has its own special method.

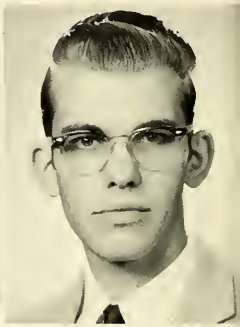

JIM STURGES--He who is tall sees all.

KATHERINE TANKERSLEY--Sweetness, truth and grace, are read distinctly in her face.

DAVID SUTHERLAND--School is always an up-hill grind; Ask Dave to study? --"What's on your mind!"

JACKIE SUNKIN--Here's a neat and charming lass, a shining star in any class.

ANNETTE THOMAS--A smile is a whisper of life.

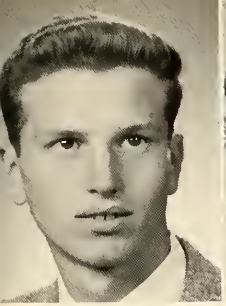

RICHARD THORNE--Argue early, argue late, if a line be crooked, he'll argue it straight.

JERRY TOLLY--A winning way, attractive grace, ambition fitting for any place.

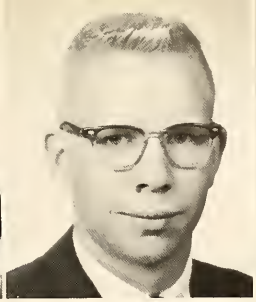

JIMMY TOLLY--Remember a man needs a woman sometimes more than he needs food.

KAREN THRUSH--Love, laugh, and live longer.

MARY THRUSH--It's people like her who keep the world going (upside down).

CAROLYN THURMAN--Good sense and good nature are seldom separated.

SUE TURMAN--What shall be the maiden's fate; Who shall be the maiden's mate.

SHARON TURMBOW--A little bit of heaven.

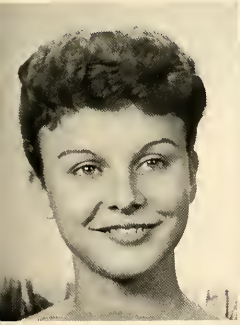

CAROL WALZ--Mystery lies in this gal's eyes.

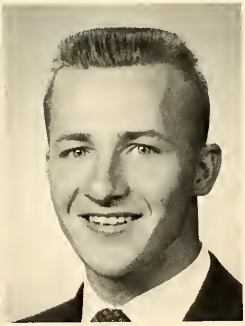

LEMUEL VAN LANINGHAM--In football he made his name; Centering the hall and playing the game.

PAT WELLER--
What! No men in heaven? Then leave me here!

SALLY WARREN--One of Manual's prettiest girls; with sparkling eyes and golden curls.

DIANA WEBB--Sunny disposition lively, and full of pep and vitality.

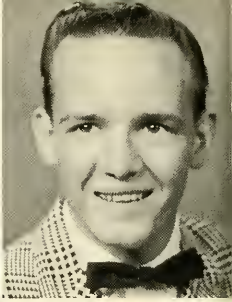

JOHN THOMPSON--All the world loves a lover, till he complicates the parking problem.

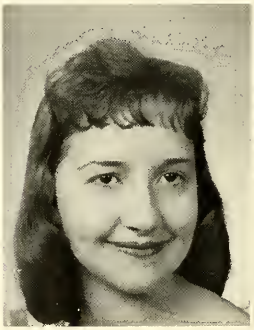

BARBARA WELSON--
Silence may do good and can do little harm.

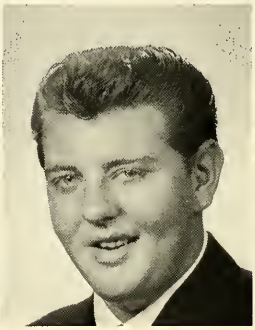

STEVE WHAN--His speed: slow, slower, and stop.

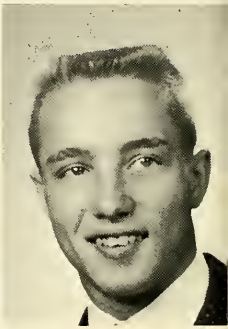

KENNETH WISE--Wisdom is the key to success.

PEARL WILSON--Do good and you can do little harm.

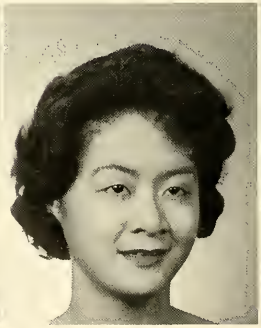

MARGARET WOO--
She is the mirror of courtesy.

SHERRILYN ZAPUSHEK--
You're only young once, and I mean to make the most of it.

Manual's answer to Esquire!

Pure enjoyment!

Plenty of spirit!

Senior Stunt

The Master Salesman

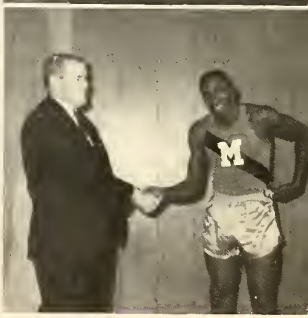

Congratulations! "L.C."

Homecoming Beauties!

Senior Snaps

Juniors

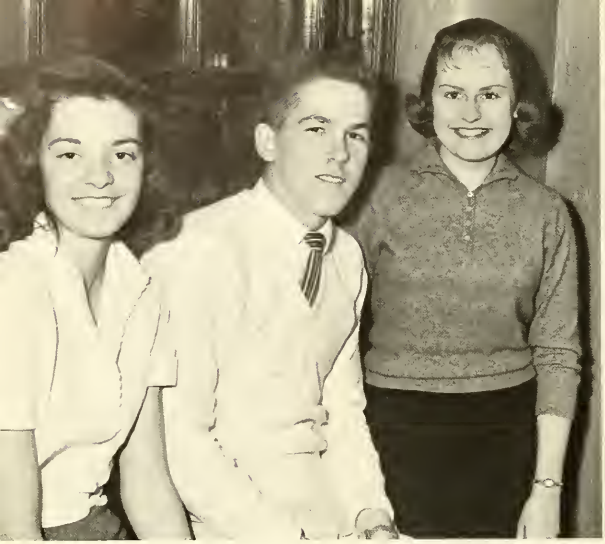

Class Officers: Left to Right: 1. Judy Decker, 2. Jim Liston, 3. Patsy Eden.

Becky Anderson

Carol Anderson

Sue Aten

Gail Anderson

Bruce Ashley

Sharon Ashburn

Robert Avery

Bob Bahr

Bob Barbier

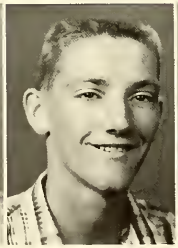

John Barry

Marjarie Beard

Russell Becker

Artha Bell

Betty Bennett

Rex Berky

Alice Bibee

Jackie Boesch

Sharon Bontjie

Carol Brady

Judy Branaman

Gloria Braun

James Bridges

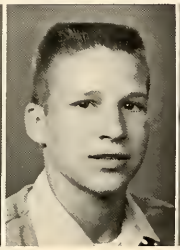
William Brown

Patricia Brooks

Stanley Burke

Frances Burress

Ruth Buss

Janet Cape

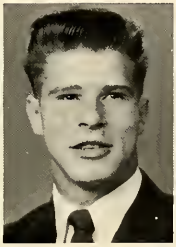
William Carr

James Cheesman

Judy Clark

Effie Coats

Carol Comerford

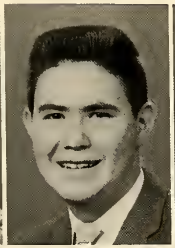
Dean Cochran

Rissa Cook

Gary Cooke

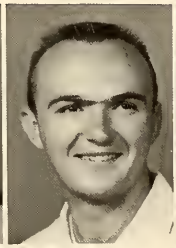
Robert Craghead

Gladys Danage

June Darnell

Phyllis Davanzo

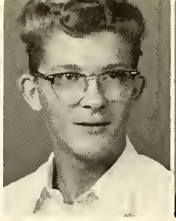
Leonard Davis

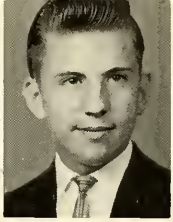
Gary Dawson

Judy Decker

Norma Dentino

James Denton

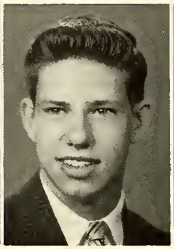
David Dippold

Patricia Driscoll

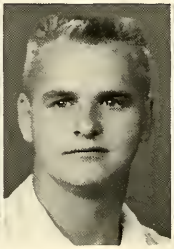
Don Dudley

Majorie Dudley

Pat Ebert

Pat Eden

Marcy Epps

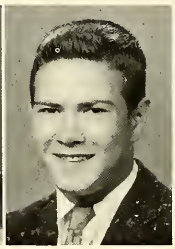
Jerry Evans

Carol Ewing

Susan Fisher

Collene Flynn

Nettie Foreman

Antha Frazell

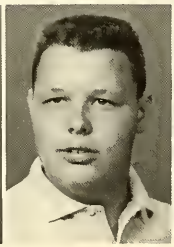
Ernie Frietesh

Beverly Gailliart

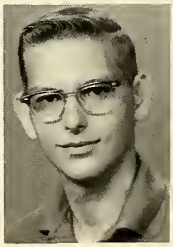
Jimmie Garrett

John Garvin

Sharon Gasper

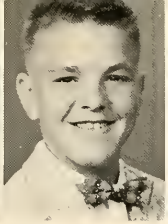
Gerald Gratton

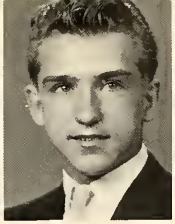
Vernon Gudat

Carol Gunn

Elissa Gustafson

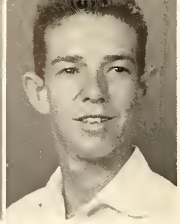
Leonard Hall

Jacqueline Harris

Polly Harris

Hariel Hartsfield

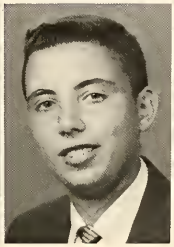
Roger Heim

La Rita Hinton

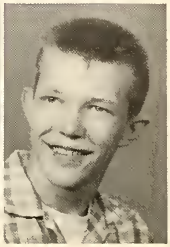
Steve Hobbs

Clyston Holman

Judy Houlihan

Shirley Howe

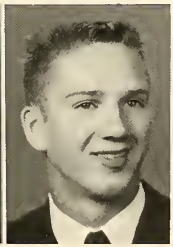
John Huber

Marilyn Huxtable

Anita Jackson

Andrea Jaansen

Patricia Johnson

Sally Johnson

Janet Innes

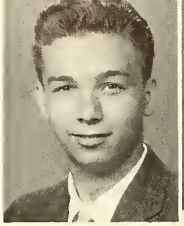
Raymond Jurinjak

Barbara Kock

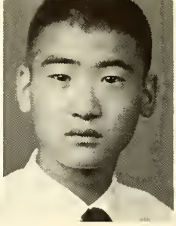
Ernest Katoka

Katherine Kirste

Jackie Kinsey

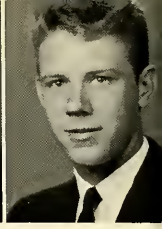
Bill Kessler

Betty Langloss

Susan Lampton

Jo-Ann Krueger

Sandra Kurth

Gary Kutkat

Jane Landrum

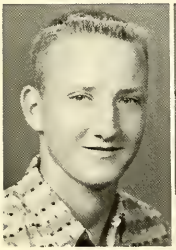
Dennis Lockbaum

Sylvia Lehman

Larice Deer

Allen Lovell

Pat Latre

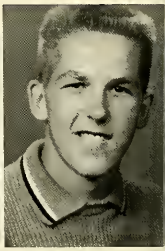
Jim Liston

Bill Lunsford

Carol Lyons

Danny McCann

Marilyn McGoven

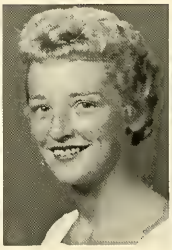
Linda Lucas

Sandra McFall

Pat Lowery

Nancy McCauley

Joe McKenzie

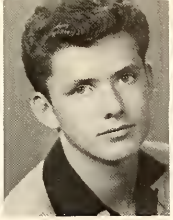
David McKie

Carol Marquis

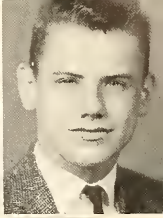
George Martindale

Anna Merriman

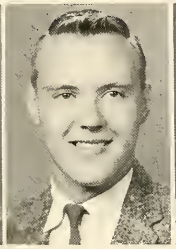
William Meschnak

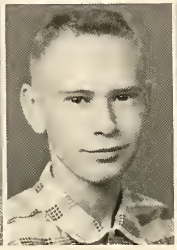
Jerry Miller

Mick Miller

Bessie Moore

Ronald Moore

Joe Millimery

Dick Munm

Jackie Nau

Sharon Nebergall

Marilee Neptun

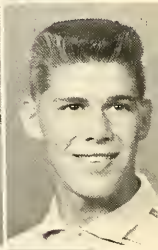
Ronnie Newtson

Paula J. Nisbet

Jeanette Nutter

Edward O'Donnell

Sandra Opper

Mary Osberg

Ray Parr

Sandra Parkinson

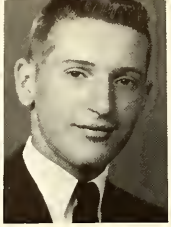
Dennis Pepping

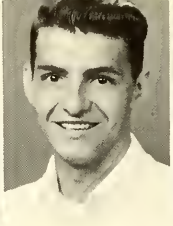
John Pfiefer

Carol Phillips

Jenny Prater

Patricia Powell

Sandra Pusey

Charles Presley

Sharon Presley

Lonnie Ramos

Sharon Ray

Susan Ramos

Anita Rech

Jo-Ann Reith

Duane Reynolds

Linda Ricketts

Trudy Robinson

Clifford Rohn

Bonnie Roseberry

Sandra Rucker

Pat Rutledge

Bill Saathoff

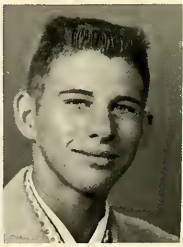
John Sample

Class of '62

Cathy Scanlon

Georgia Schaefer

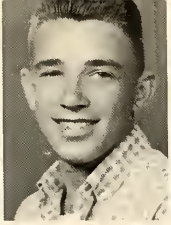
Larry Schifeling

Mary Schliepsiek

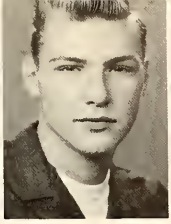
Gary Schmedgall

Judy Scott

Lou-Ann Seidell

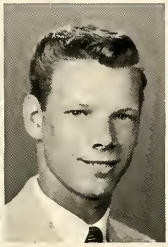
Jim Shaver

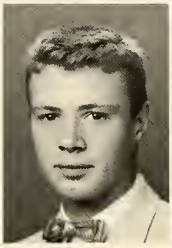
Gary Shehan

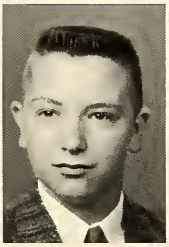
Bob Shephard

Penny Sheppard

Karen Shrode

Edward Smith

Glenda Smith

John Smith

Shirley Spencer

Carol Sprehe

Peggy Stahl

Claude Steward

Judy Steward

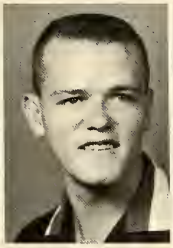
Ray Stokes

Karen Swanson

Joanne Tillman

Douglas Tjarks

Sharon Tomlinson

Earnestine Tramell

Lillie Tripp

Valarie Van Tine

Raymond Vernon

Patricia Wallace

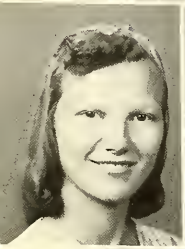
Janice Waters

William Watkins

Rosalyn Weber

Edith Whitelow

Mary Ann White

Judy Whitlatch

Naomi Williams

Karen Wilmering

Shirley Witt

David Wolf

Sherrill Wood

Jerry Workman

Joyce Yarger

Carole Zeman

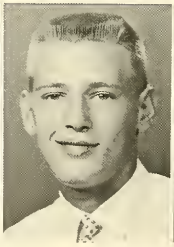
Bob Zombro

Carol Bohm

Tim Botorf

Barbara Mitchell

Junior Snaps

Sophomores: Class of '63

CLASS OFFICERS, left to right; Hermina Aldred, Kay Scott, Marilyn Bowan, John Stenson.

J. Adkinson

R. Allgood

H. Aldred

M. L. Anderson

R. Atkinson

D. Auer

F. Baily

J. Baily

C. Barkley

L. Barkley

D. Barnwell

M. J. Barry

C. Barth

B. Birmingham

J. Boatright

J. Boland

J. Bradley

T. Bremer

B. Brenthrup

S. Brettner

K. Brokaw

C. Brown

J. Brown

L. Brown

M. Brown

S. Brown

S. Brown

J. Bryan

D. Burns

H. Burroughs

P. Burton

S. Bushman

A. Capitaina

V. Cassel

D. Chamberlain

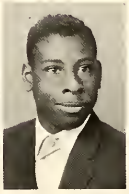
R. Chandler

J. Chavez

B. Chessman

J. Chumney

L. Chumney

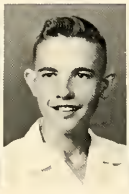
D. Clark

J. Coffman

L. Coon

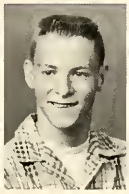
D. Corley

P. Craghead

S. Crawley

P. Crooks

D. Curran

F. Curtis

M. Daniel

M. Dansby

E. Davanzo

S. Davis

A. Deckard

C. Demmim

P. Dye

J. Elgin

M. Emerick

S Ertl

J. Fauser

S. Flint

J. Florey

B. Foreman

K. Foulks

J. Fredericks

C. Fullilove

J. Gallaher

C. Garvin

C. Gates

V. Gilmore

M. Gouran

T. Goode

T. Grant

B. Greenwalt

G. Griffith

M. Hagemeyer

J. Haley

J. Hall

G. Hancock

B. Harrison

J. Harrold

P. Haste

R. Hopkins

J. Hopper

S. Hornbacker

T. Hornsby

C. Howard

C. Howell

A. Huber

R. Hunt

S. Hurley

R. Huston

R. Huston

J. Hutchings

Class of '63

S. Hutchison

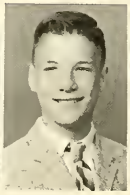
R. Johnson

E. Jordan

L. Jordan

G. Justice

B. Kaspar

P. Keener

C. Kelly

A. Kerley

D. Krisher

L. Key

L. Lacewell

D. Leach

M. Lamie

P. Lindsey

D. Look

C. Lopez

V. Lowe

C. McCoy

S. McGovern

S. McKellys

J Maddox

J. Majors

M. Mangan

J. Martin

L. Maston

M. Maston

S. Melz

D. Meisenheimer

W. Merriman

R. Meyer

J. Miller

R. Miller

H. Montville

J. Moore

G. Moore

S. Morgan

E. Morris

J. Moss

P. Murry

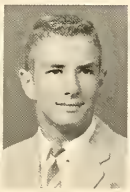
T. Nevlida

S. Newell

V. O'Neal

R. Opper

B. Pearl

B. Pearl

L. Pennington

B. Persick

D. Platte

M. Powell

J. Purcell

S. Randall

D. Raquet

C. Rasor

J. Rathbun

V. Riley

M. Rocky

J. Russell

M. Satterfield

M. Savage

J. Schermer

L. Schnake

K. Scott

C. Scovil

R. Seay

J. Shaw

M. Sherwood

J. Siebert

E. Sieks

T. Simpson

M. Smith

V. Smith

L. Snodgrass

S. Stafford

J. Stanton

B. Stear

J. Stenson

C. Streibich

S. Strickler

D. Sturges

E. Sunkin

R. Sutton

V. Sylvester

M. Taylor

C. Thomas

J. Thomas

M. Thompson

J. Thompson

J. Thrush

J. Toft

D. Toland

C. Thompkins

H. Underhill

C. Unzicker

C. Vance

H. Vance

S. Varichack

J. Vinovich

C. Voss

S. Warren

E. Washington

W. Watkins

M. Waughop

F. Webb

A. Weisser

S. Weitkamp

K. Whetstone

V. Whitaker

R. White

H. Wisher

A. Wuetterich

E. Wys

M. Zerwech

K. Zinser

Class of '63

Administration

The Board of Education meets monthly to determine the administrative policies for the public school system. It is their duty to guide the administrators and faculty in making the public schools suitable institutions for the education of the future citizens of this country.
They have worked hard to get us a new Manual.

Dr. Mark Bills, the Superintendent of Schools, has steered us successfully through another year.

Left to right, SEATED: Mr. R. A. Jameson, Mrs. Virginia Newell, M. J. Gift, Mrs. M. H. Bloom, Mr. F. M. Bourland. STANDING: Mr. E. C. Williamson, Mr. W. C. Jaquin.

Assistant Principal
Mr. George Mason, our assistant principal, received his B.S. and M.S. from the University of Illinois.

Dean of Girls
Miss Hester Walmsley, our Dean of Girls, received her B.A. at Bradley University and her M.A. at the University of Illinois.

OUR PRINCIPAL

Mr. Weldon is a graduate of M.T.H.S. He attended Northwestern University, where he received his B.S. Degree. In 1941 he achieved his M.S. Degree from the University of Illinois. He has served as Director of Health and Physical Education, Assistant Principal of Harrison School, Principal at Douglas, Tyng, and Manual High School.

Counselor
Mr. Franklin Dale, our counselor of sophomore and junior boys, received his B.A. at Oberlin College and his M.A. at Northwestern University.

Counselor
Mrs. Margaret Tucker, our counselor of sophomore and junior girls, received her B.S. and M.S. at Bradley University.

Counselor
Mr. John Wilkinson, our senior boys' counselor, received his B.A. in Journalism and his M.S. in Guidance at Drake University. Head Basketball Coach.

Faculty

Our faculty here at Manual is one we can be proud of; but more than that is a faculty we can like as people. Every member of our teaching staff is a credit to the teaching profession.

John C. Aiello
B.S. Normal U., U. of Ill.; Cross Country Coach, Intra Mural Dir., Nat. Honor Soc., Faculty Advisor Comm., Chairman Commencement Comm.

Stuart Becker
B.S. Bradley U.; Senior Class Advisor; Geometry; Algebra.

Betty Calkins
B.A. U. of Iowa, Masters Degree from U. of Texas; Art; Mirror Staff; Quill and Scroll.

Mary Carey
B.S. In Education, at Eastern Illinois U.; Sponsors the Health Carreers Club.

Vivian Cavanagh
A.B. Bradley U.; B.S. in library science; U. of Southern Cal.; Librarian; Library Club.
No picture available.

Harriet Clauson
B.S. Bradley U.; Junior Varsity and Varsity Cheerleaders; Physical Education.

Bee Cluts
B.A.; M.A. Bradley U.; Hall Monitors; Nat. Honor Soc., Sr. Class Ad; Faculty Ad. Comm.; English.

Maynard P. Davis
B.S. Austin Penn. St., M.B.A. Bradley U.; Typing, Business math, Record Keeping, Economics, Business Law.

Velda Hawk

John Dieken
B.S. Bradley U., A.M. U. of Illinois; German Club; I.E.A. Representative.

Robert Funk
A.B. Bradley U.; Editorial Advisor--the MANUAL Debate Coach; French Club; English; French; Debate.

Harold Fuson
B.S. Degree, Millikin U.; Assist. Football Coach; Faculty Social Comm.; Chaperones; P.E.A.; U.S. History.

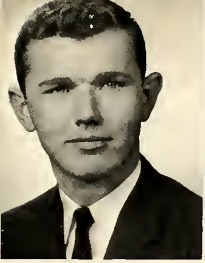

Timothy Gorman
B.A. Degree, U. of Notre Dame; Audio Visual; Tennis Coach; English.

George Guindon
Taylor U.; M.A. Bradley U.; Advisor of the Printing and Editorial Staffs of the Manual paper; Quill and Scroll.

Betty J. Gustin
B.S. Bus. Admin.; M.S. Secondary Ed., Bradley; American Jr. Red Cross; American Ed. Week; Head Bus. Depart.

Olita Barrow
Degree from Southern Ill. U.; B.S. also; Senior Girls' Club; Jr. Class Co-Sponsor.

Virginia W. Harker
A.B. Wellesley Col., M.A. U. of Colorado; Sponsors the Future Teachers Club; Chair. of the Eng. Depart.

Ken Hinrichs
B.S., M.S. Bradley U.; Head football coach; Golf; Phys. Ed.

Fred Huber
Music Ed. , of Ill.; Ill. Wesleyan U.; Alumni Assoc.; Music Masters; Music Club; Stage Band.

John Kemp
M.A. U. of Ill.; Service "M" Comm.; Nat. Honor Soc.;

Norma Larkin
B.A. Iowa State; Sophomore Class Advisor.

Raymond Logan
B.Ed. Illinois State Normal University.

Our Faculty!!!

Margaret Oberle
Bradley U.; Gym Teacher; Drill Team; Girls' Athletic Assoc.

Florence Mathis
M.A. Teachers College, B.S. Bradley U.; Chairman Nat. Honor Soc.

John Norton
B.E., Illinois State Normal; M.S., Iowa State; Photography; Quill and Scroll.

Helen C. Munsterman
A. B., Bradley U.; A.M. Columbia U.; Literary Club; Nat. Honor Soc.; English.

Robert Parks
B.M.E., Bradley U.; Chaperones; Choirs: A cappella and Fosters Soph. Class.

Charles McCumber
Bradley U.; B.S. in Biology; M.A. in Ed. Admin.; Science Club; Faculty Adv. Comm; Scholarship Awards.

Henry Pratt
A.B., Il. B. Notre Dame U.; Junior Red Cross Occupational Training.

L. W. Pugh
B. S., Bradley U.; Vocational Machine Shop; Industrial Arts.

Arthur Schulz
B.S., M.S., Bradley U.; Machine Woodwork; Nat. Honor Soc.; Stage Crew; I.E.A. alternate.

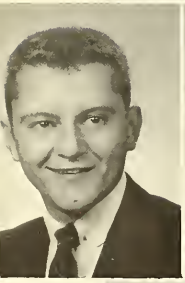

Floyd Sours
Monmouth College; Physics; math; Open House; Chaperones; Assembly Committee.

Dorothy Sprague
B.A., Beloit College; M.A., U. of Illinois; Pan American League; I.E.A. Representative.

Edward C. Stonebock
B.S., Bradley U.; M.A., U. of Ill.; Phys. Ed.; American Ed. Week; Baseball Head Coach; Football.

Margaret Szepessy
B.A., Teacher in Vocal accompaniment.

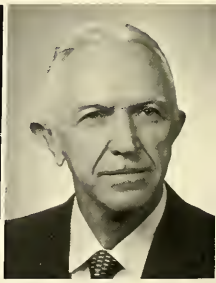

Walter W. Thomas
B.S., Knox College; M.S., U. of Illinois; Ticket Manager, All Activities.

Martha Thompson
M. Ed., Colorado St.; Clothing; Home Ec. Dept., Dept. Chair.; P.E.A. Bd. of Dir.; Faculty Advis. Comm. Open House.

Fred Trumpold
B.S., M.S., Bradley U.; Drafting; Stage Crew; Audio-Visual; Fac. Advis. Comm.; Fac. Soc. Comm.; I.E.A.; Teachers Fed.

Lilly Velde
B.A. U. of Illinois; M.A. U. of Wisconsin; Speech; Dramatics.

Mildred Wallace
B.S., Teachers College, M.A., Columbia U.; English; Advisor--Student Advisory Council.

J. M. Weber
Western Illinois State College 3, Bradley U. 4; Chaperones.

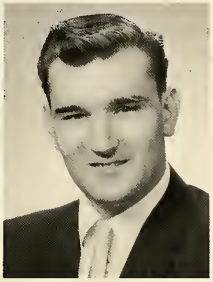

Gerald J. Wessels
Bradley University; Occupational training.

Estella Wheeler
A.B., Bradley U., M.A., Miami U., Oxford, Ohio; World Survey and Comm. Georgraphy.

Dale Whitehurst
Bed., Southern Illinois U., M.A., U. of Illinois; Science Club.

Hazel Wolf
A.B., Bradley U., M.A., U. of Wisconsin; U.S. History.

Betty Wright
B.S, Bradley U.; English.

Lloyd Yentes
B.S., Western Illinois U., M.S. Bradley U.; Track Coach; Assistant Football Coach; Head of Bus. Dept.

Gary McCann
B.S. Ed., Western Illinois U.; Student Council; Pep Club; Latin Club; English; Latin.

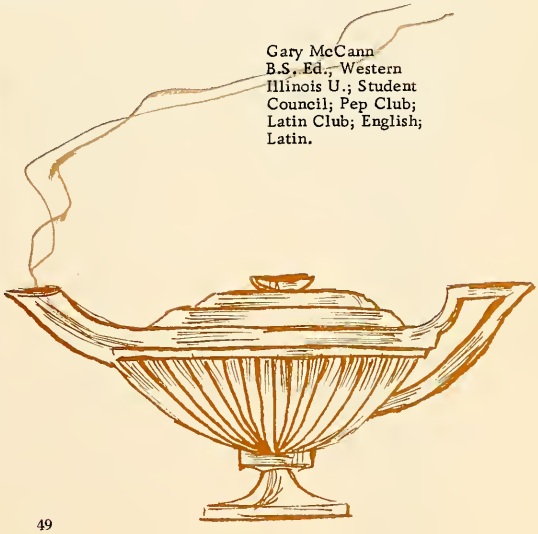

Office Staff

Mrs. Tish Dooley
Mr. Weldin's Secretary

Mrs. Wright
Office
Receptionist

Mrs. Norma Wrigley
Treasurer

Mrs. VanHouten
Attendance Clerk

FRONT ROW: Frank Malone, Julia Bolan, Richard Sutton. 2nd ROW: Albein Nordstrom, Else Janssen, Delmar Schalk. 3rd ROW: Wm. LeMay.

Maintenance

Mr. LeMay

Mr. Schalk

Mr. Nordstrom

Cafeteria Staff

Left to Right: Ann Thomas, Ann Cassulo, Nell Childs, Helen Cooke, Harriet Albeis, Alice Canter, Mildred Butler, V. Knott.

In Memoriam

Born--Aug. 1918--Died Nov., 1960
(service at Manual 1953-1959)

FRANK CHISMAR

Conscientious and respected teacher of history at Manual,
Beloved member of an estimable family,
Revered veteran of his country's armed forces,
Devout communicant of his church,
Able coach of Manual athletic teams,
Honored athlete in his home town of West Frankfort,
Good citizen, good friend, good Manualite.

ACTIVITIES

As Stated in Our "Manual Marching Song," It Is So Very True That Our Three Years Won't Be Long. Thanks to the Activitites We Take Pleasure in, Our Years Go by Very Rapidly. Home-coming Activities, the Senior Hop, the Junior Senior Prom — These Will All be the "Magic" We Will Remember fondly.

Our Vivacious Queen, Carol Hodson and Her King, Jim Davis

Homecoming - - - 1960

Three lovely ladies reigned over our Homecoming activities this year. The Homecoming Dance and game are memories we won't forget.

Attendant Andrea Emery and her escort, Larry Cook.

Attendant Doris Heubi and her escort, Lem Van Laningham.

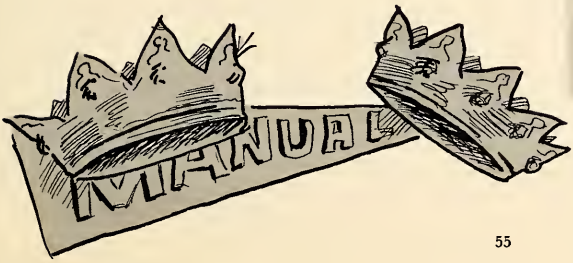

Cast of the winning senior stunt. The "Roaring 20" costumes were really a success.

Stunt Show: 1960

"Rendezvous in Hong Kong"

The junior stunt was very clever.

The sophomores did a good job for their first year participating.

The magic hat of Kenny Confucius was the theme of the student council stunt.

Nobody will forget the Executioner.

The faculty stunt was a delight to watch.

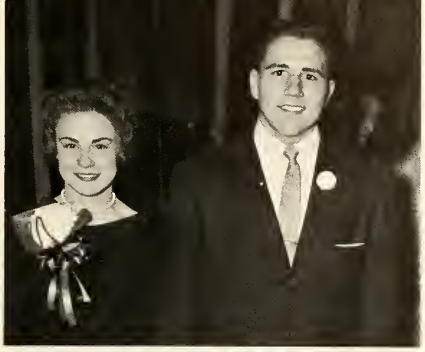

HOMECOMING SNAPS

Senior Class Play

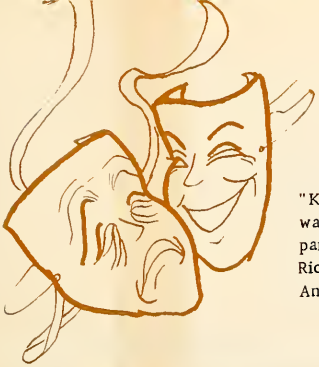

Senior Class Play

"Kind Lady" was the presentation made by this year's senior class. The play was directed by Mrs. Lily Velde. Rose Ramos and Tim Penn had the lead parts in the play. Other members of the cast were Jim Tolly, Fran Gwaltney, Richard Mohn, Peggy Rollings, Brian Alms, Sherry Snyder, Mary Landwehr, Andrea Emery, Carol Fox, Bill Shaw, Paul Lepley, and Karen Goldsmith.

Manual High School

Open House Room Visitation, Guided Tours 7-8

Mr. Fred Bourland
Board of Ed.

Auditorium Program

Mr. Weldin Moderator

1. Girl's Choir
2. Rose Marie Ramos Reading
3. F. M. Bourland
4. Panel: Tim Penn, Becky Daniels, Hazel Wolf, Hudson R. Sours
5. Questions from audience
6. Accapella Choir
7. Refreshments 9:00

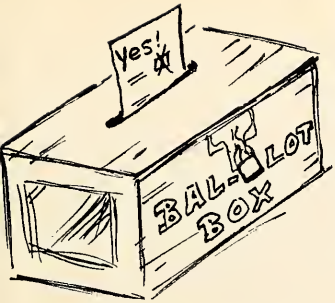

Support from prominent citizens, students, teachers, parents, and schoolboard in promoting the School Building Bond Referendum resulted in success. Manual thanks Peoria voters for their "yes" on November 8th.

Manual Grad--Mayor Leiter Talks for a "Yes" vote

Manual Grad--Our Principal, Mr. Weldin, looks over plans for our new school'. What a happy Nov. 8th.

Manual will look like this in 1963

GRISWOLD STREET ELEVATION

MANUAL HIGH SCHOOL JAMESON AND HARRISON ARCHITECT

SANTA'S
HELPERS?

Christmas
at
Manual...

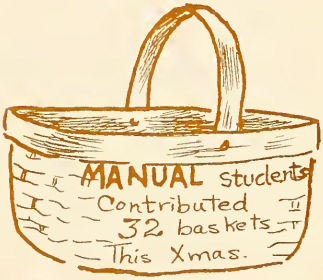
MANUAL students
Contributed
32 baskets
This Xmas.

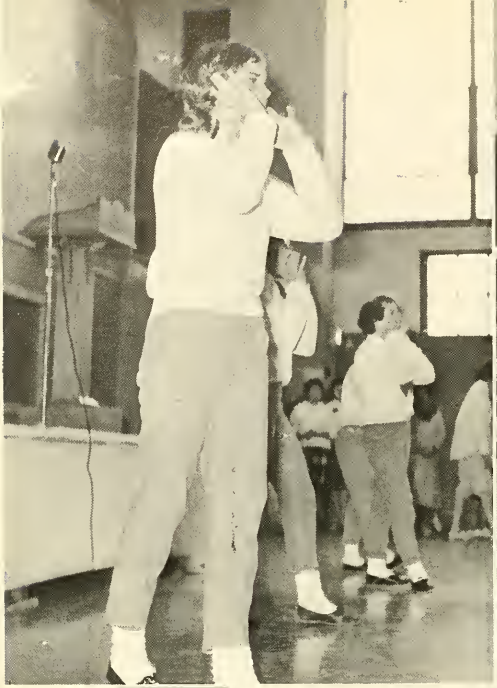

Each year the Senior Girls' hold a mass meeting. It was a lot of fun to watch the mass meeting, and it will be remembered by all the students.

Pictured here are Rose Ramos, Marilee Neptun, David Crowell, Jerry Tolly, and Carol Fox. These students took part in such events as serious reading, prose reading, after dinner speaking, comedy reading, radio announcing, original serious monologue, and poetry reading.

Speech Contents

Speech students, under the direction of Lily Velde, have participated in several speech contests this year. The competition has been hard to beat, but Manual students have always made a good showing.

Jim Tolly, a senior here at Manual, won second place for his original oration. The oration was to be based upon our Constitution. This contest was sponsored by the American Legion.

Picture courtesy PEORIA JOURNAL STAR

Basketball Honors Assembly

Honor in Political News Reporting . . .

Jim Tolly, a senior here at Manual, was the winner of a news writing contest held at Bradly. Many students from various parts of the state participated.

Quill and Scroll Initiate New Members

Quill and Scroll Banquet

The Quill and Scroll Banquet was held at the Farm House this year on Nov. 25th. Chuck Harrison was the guest speaker. Quill and Scroll is a National Honor Society for high school journalists. Several students became new members at the banquet.

World Geography and
History Club
Miss Wheeler one of Manual's most liked teachers is going to retire at the end of this school year. She has been teaching here at Manual for 17 years, but she is in her 45th year of teaching.

School Snaps

King Jim Liston and Queen Patsy Eden

John Thompson, Sue Aten, Patsy Eden, Jim Liston, Artha Bell and Joe Peters.

We could have danced all night . . ."

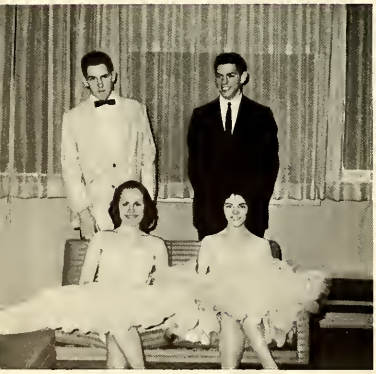

Junior Prom

Jim Liston and Patsy Eden reigned over the Junior-Senior Prom. The dance was held at Bradley Student Center, May 5th.

Senior Hop
"Heaven on Earth"

"Do I really need a pass?"

Snaps Around School

Snaps Around School

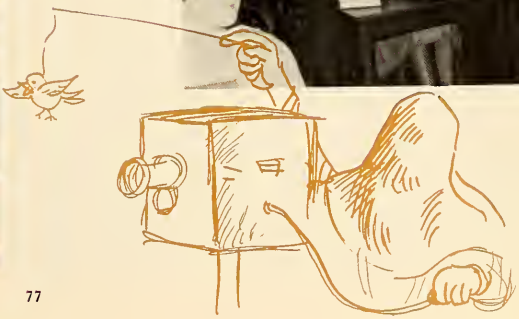

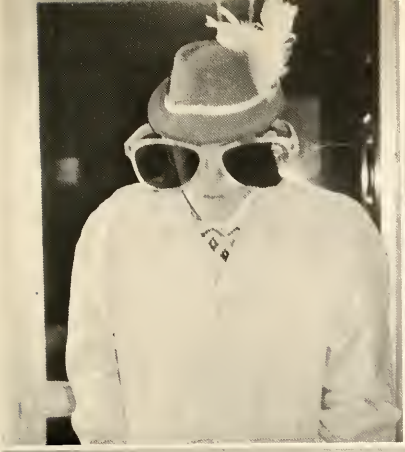

ORGANIZATIONS

There are many organizations here at Manual that offer students a chance to participate in extra-curricular activities. No matter what a student may be interested in there is an organization for him. These organizations offer opportunities for school and community service.

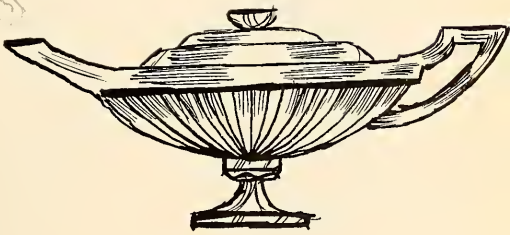

Mirror Editorial Staff

The Editorial Staff has the job of making the entire book. They layout the pages and write the copy.

Not pictured below are: Douglas Tjarks, Mary Schliepsiek, Carol Thompkins, Bill Modglin, LaReta Hinton, Patty Haste, Kay Scott, Tom Simpson.

Georgia Schaefer

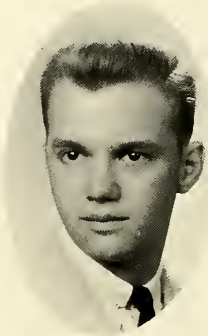

Paul Hibser

Marcy Epps

Jerry Tolly, Editor

Rissa Cook

Mrs. Betty Calkins, Advisor

Sharon Pearson

Anita Reck

James Thompson

Artha Bell

Pat Johnson

June Darnell

Joe Peters--Bus. Mgr.

Wanda Earp

Donna Driskell

Mary Osberg

Maynard Davis, Advisor

Charles McCoy

Linda Link

Business Staff

The Business Staff pays for our yearbook. The members sell the ads and do a lot of work outside of class.

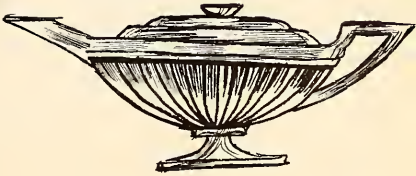

Photo Staff

ROW I: Leonard Hull, Larry Arndt, Carol Sue Anderson, Sherry Snyder, Judy Ann Scott. ROW II: Mr. Norton, Brian Alms, Bill Greenwalt, Harry Underhill, Rich Atkinson, Marvin Maston.

The photo staff is called on during school hours and after to take pictures for publicity, yearbook, and newspaper.
They learn to take clear well-organized photos. Their adviser is Mr. Norton.

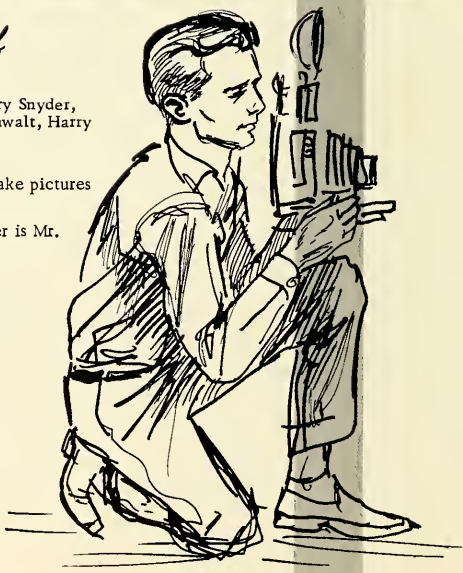

Manual Editorial Staff

ROW 1: Doris Heubi, Sandy Opper, Carol Schaufelberger, Joe Barberis. ROW 2: Margret Woo, Annie Carr, Sandy Parkinson, Sherry Snyder, Margie Dudley, Jolene Biggs. ROW 3: Helen Haynes, Jeanette Nutter, Kathy Hopwood, Janet Barnett, Jim Tolly, Mr. Funk. ROW 4: Mary Waughop, Hermina Aldred, Berverly Gailliaert, Molly Creasy, Andrea Emery, Cathy Scanlon, Bill Carr.

Manual Production Staff

ROW 1: Bob Opper, Ronnie Newtson, Carol Zeman, Mr. Guindon. ROW 2: Zeke Fauldner, Bill Ogle, Sarena Flint, Pat Ebert. ROW 3: Ed Smith, Bub Poindexter, Bob Avery, Bob Moore. ROW 4: Ernie Frietsch, Ronnie Bell, Harold Massey.

ROW 1: Pat Wallace, Sally Johnson, Carol Gunn, Becky Shaw, Cheryl Streibich, Mary Thrush. ROW 2: Barbara Koch, Marillee Neptune, Fran Gwaltney, Becky Kasper, Carol Scovil, and Mr. McCann. ROW 3: Tom Nevlida, Tom Penn Jr., Paul Lepley, Gregory Hancock, Norma Dentino. ROW 4: Bill Stear, Michael Huling, Bill Shaw, Bill Berkshire.

Student Council

The purpose of Student Council is to organize school activities, manage student government, and cultivate good student-faculty relations. With the help of the advisor, the 20 council members carry out many service projects. Among these are Homecoming, Christmas baskets, Student Directories, Pedro, Manual's adopted child, the carnival, and the Sales Cage. The Student Council is also a member of the Mid-State Eight Student Council and Illinois Association of Student Councils, as well as the National.

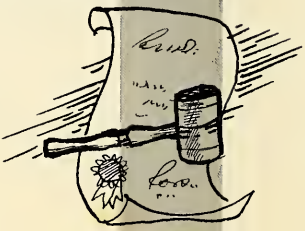

ROW 1: Fran Gwaltney--Vice President, Mary Thrush--Mayor, Becky Shaw--Recording Secretary. ROW 2: Tim Penn--Treasurer, Bill Shaw--Parliamentarian, Bill Berkshire--Corresponding Secretary.

Student Council Officers

One of the council's many jobs is running the sales cage.

Manual Band

Under the fine supervision of Mr. Huber, Manual's Band has presented many fine concerts and has done a marvelous job during halftimes of Manual football and basketball games.

Marching at the stadium adds to glamour of our football games---

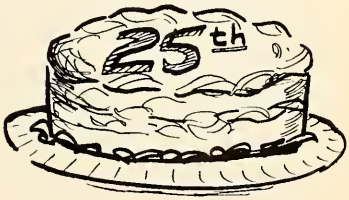

Mr. Huber was given a surprise party by past and present band and orchestra members honoring his twenty-five years outstanding leadership at Manual, in the community and state.

1961 Manual Dance Band

Oh! Those snappy uniforms!!!

Modern Music Masters

1st ROW: Jackie Phander, Sharon Presley, Paula Sue Aten, Sharon Abernathy, (Sec.treas.) Sandra Carrington, Jerry Evans, Mr. Huber (Advisor). 2nd ROW: Carol Sprehe, Bill Leucht, Roger Roemer, (Historian) Bill Peterson (Pres.) Richard Mohn (V. Pres.) John Huber, Jo Anne Feezer. 3rd ROW: Janice Waters, Carl Roth, Carol Hodson, Roger Schlatter, Rex Berkey, Karen Shrode. 4th ROW: Jim Cheeseman, Jim Liston, Paul Lepley, David Wolf.

Patty Cruise, Elizabeth Thomas, Joyce Martin, Pearl Wilson, Fred Lee.

Manual Orchestra

Boys' Choir

ROW 1--Charles Barkley, Ralph Johnson, Ross Rudelick, and Richard Chandler. ROW 2--George Petty, Maurie Hines, Thomas Johnson, and Naman Tracy.

Boys' Quartet

A popular group that entertains us with its close harmony.

Bill Leucht, Paul Hibser, Roger Schlatter, and Dave Crowell.

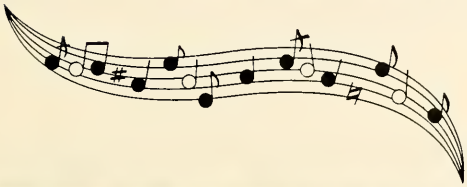

A Cappella Choir

Manual's A cappella Choir has been one of the best choirs in the Mid-State Eight Conference.

Stephen Foster Singers

ROW 1--Carol Clark, Connie Antoinacci, Sandy Kurth, and Janice Retschel. ROW 2--Anna Merriman, Peggy Rollings, Carol Fox, Carol Gunn, and Sue Fisher. ROW 3--Sally Johnson and Barb Koch. ROW 4--Becky Daniels.

The Mirror has dedicated this book to the Stephen Foster Singers as the symbol of the Manual vocal groups who promote our school through their many performances.

Girls' Choir

We are happy to have this group of girls sing together for our pleasure.

ROW 1--Carolyn Hillyer, Roberta Huston, Carol Prohaska, Doris Cowan, Karen Thrush, Ruth Buss, and Ive Anderson. ROW 2--Sue Donald, Sandra Hibbs, Linda Jayne Ricketts, Gail Barth, Barbara Cook, Carol Marquis, Susan Lampton. ROW 3--Sue Ramos, Sharon Bontjes, Margaret Mack, Paulette Lindsey, Carol Walz, Judy Houlihan. ROW 4--Stella Dillard, Barbara Mitchell, Judy Scherer, Willene Pearl, Earnestine Trammel, JoAnn Curless, Betty Bennett.

Girls' Glee Club

ROW 1--Eva Clemons, Jackie Boesch, Lelos Barkley, Marilyn Sherwood, Mary Hawley, Carol Brady, Martha Jackson, Penny Sheppard, Virginia Riley. ROW 2--Sandra Pusey, Clare Williams, Donna Hoskins, Barb Birmingham, Edith Whitelow, Linda Lucas, Carol Trulock, Sue Pollitt, Gail Anderson. ROW 3--Delores Dixson, Joanne Tillman, Pat Brown, Sharon Davis, Vera Hinton, Sharon Gasper, Peggy Stahl, Betsy Ross, Trudy Robinson. ROW 4--Sherrilyn Zapushek, Bessie Moore, Sylvia Lehman, Carroll Zeman, Pat Craghead, Mary Dean Bond, Ann Tipton, Judy Scott.

Debate Team

ROW 1--Chuck McCoy, Linda Lee Link. ROW 2--Mary Thrush, Becky Shaw. ROW 3--Donna Curran, Mary Schliepsiek, Mr. Funk, and Annie Carr. ROW 4--Bill Shaw, Larry Sloan, Tom Penn Jr., and Bill Greenwalt.

This is the second year that the Debate Team has been organized. Debate is an extra-curricular activity but also involves class work and therefore the members are given a half credit. The purpose of the Debate Team is to develop the students' ability to reason and express an opinion. This year's topic has helped to develop a better interest in world affairs. Resolved that the U. N. be significantly strengthened. We have participated in Mid-State 8 and sectional debates using varsity and sub-varsity teams.

Quill and Scroll

Left to Right--Doris Huebi, Joe Barbaris, Carol Schaufelberger, Brian Alrms, Leonard Hull, Mr. Funk, Mr. Davis, and Jerry Tolly.

The Quill and Scroll is a National Honor Society for people on the yearbook or newspaper staff. The members must have a B average.

Junior Red Cross

ROW 1: Gladys Danage, Lorice Deer, Doris Liddell, Collene Flinn, Miss Gustin. ROW 2: Mary Dansby, Connie Kelley, Sandy Rohn, Katherine Kirste, Judy Scherer. ROW 3: Bonnie Roseberry, Jo-Ann Krueger, Anita Jackson, Bessie DeFrance, Sandra Hibbs, Linda Jayne Ricketts. ROW 4: Barbara Mitchell, Sancra Schmutz, Donna Gasper, Elissa Gustafson, Naomi Williams.

The Jr. Red Cross is a service organization. In their meetings or project time the members have projects such as making stuff toys for the hospitals or filling chest for overseas children.

Another important part of the program--the enrollment drive. This is a drive to enroll more members in Jr. Red Cross. The persons who do enroll receive a membership card and Red Cross Pin.

The active members of the organization also do volunteer work in the local hospitals or nursing homes. The services consist of Grey Ladies, Bottle Preppers, Staff Aids, and many other services the Jr. Red Cross may do.

Future Teachers' Club

ROW 1--Jenny Prater, Sally Johnson, Pat Brooks, Jo-Ann Reith, and Peggy Rollings. ROW 2--Rosalyn Weber, Jo McKenzie, Miss Harker, Rom Moore, and Jeannette Keamey.

The Future Teachers Club of America at Manual Training High School was organized under the sponsorship of Miss Dorthy Sprague in 1948; and, in memory of a former principal, it took the name of the John Voss Club of Future Teachers. In 1950 Mrs. Harker became the sponsor of the club. Any pupils who are interested in becoming teachers or learning more about the teaching profession are urged to join the club.

Geography and World History Club

ROW 1--Jane Barry, Shirley Newell, Mary Dansby, Connie Jones, Marilyn Bowen, Mary Waughop, and Kathy Fowks. ROW 2--Vicki Smith, Antha Frazell, Cecil Rasor, Carroll Zeman, Sharon Gasper, Miss Wheeler, and Diane Sturges. ROW 3--Sally Johnson, Timothy Botort, Jo-Ann Reith, Ed O'Donnell, Monty Miller, Pat Bridges, John Terrell, Joe Siebert. ROW 4--Mike Thompson, John Boland, Walter Burton, William Meschnark, Richard Thorne, James Witt, Ronald Crawley, and Danny McCann.

The Geography and World History Club, sponsored by Miss E. Wheeler, was not formally organized until September 12, 1952, although many worthwhile activities were carried on by students in these classes. The main purpose of the club is to faster interest in these subjects and to develop an understanding of our world of today, with its many different regions and peoples of differing cultures.

ROW 1--Becky Shaw, Mary Thrush, Margie Dudly, Vickie Sylvester, Saundra Hurley, Helen Wisher, and Lois Pennington. ROW 2--John Smith, Judy Miller, Miss Wheeler, Molly Creasy, and Sandra McFall, Linda Key, Bonnie Panky. ROW 3--Pat Latre, Jo-Ann Krueger, Le Shrode, Barbara Mitchel, Aron Moore, Carolyn Thurman, Gloria Humphrey, Judy Toft, and Betsy Ross. ROW 4--Richard McSimon, Joe Friling, Dave Crowell, Charles Cretz, Dean Cochran, Brian Alms, Carol Scovil, Pearl Wilson, and Judy Mitchell.

French Club

ROW 1--Carolyn Thurman, Norma Dentino, Carol Gunn, Jacqueline Harris, Sally Johnson, and Mr. Funk. ROW 2--Linda Schnake, Cherly Demmin, Helen Kerley, Marilyn Powell, Sarah Weitkamp, and Jo Vivian. ROW 3--Mary Mangan, Sylvia Randall, Genie Wilhoit, and Sylvia Stafford. ROW 4--Jimmie Boatight, Bob Seay, Ann Tipton, and Betty Pearl.

The French Club's aim is to acquaint the members with the influence that French has upon our own life and culture especially in the fields of art, music, science and fashion.

ROW 1--Roger Meyer, Bill McCarthy, Karen Shrode, Glenda Smith, Jeannette Kearney, and John Dieken. ROW 2--Chuck Gates, Larry Sloan, Danny McCann, Tom Nevlida, and Jane Landrum. ROW 3--Clifford Brown, Dale Eden, David Look, Daniel Marinich, Donna Platte, Donald Dike, and Roger Schlatter. ROW 4--Charles Voss, Bob Bahr, Bob Craghead, Gary Dawson, Roger Hermer, Rex Bukey, and Roger Rolmer.

German Club

Through the German Club, supervised by Mr. Dieken, students obtain a better knowledge of the customs and activities of the German people. It is one of our various foreign language groups.

Girls' Drill Team

ROW 1--Rosalyn Weber, Willielean Watkins, Carol Anderson, Karen Rockey, Marjorie Beard, Miss Oberle. ROW 2--Shirley Jackson, Linda Lucas, Patti Cruise, Sandy Parkinsen, Georgia Holland. ROW 3--Jackie Harris, Pat Johnson, Joyce Bradley, Barbara Pearl, Judy Houlihan, Marilyn Huxtable. ROW 4--Willine Pearl, Carol Allen, Jo-Ann Reith, Judy Decker, Gwen Deckard.

The Marvelettes, a girls' drill team, under the direction of Miss Oberle, has done a good job this year. Organized last year they add a lot of color and spirit to the game. Mrs. Clauson has also helped in getting these girls trained. Lets see more of these girls and their routines!

Health Career's Club

ROW 1--Miss Carey, Helen Hudgens, Sandy Parkinson, Barbara Wilson, Barbara Cook. ROW 2--Collene Flinn, Sharon Anderson, Sandra Hibbs, Mary Davis, Anita Jackson, Juanita Brown. ROW 3--Sandy Rohn, Paula Nisbet, Bonnie Roseberry, Jo Ann Krueger, Dorothy Carter. ROW 4--Deloris Prater, Linda Ricketts, Valerie VanTine, Artie Jones, Earnestine Trammell, and Lorice Deer.

Health Careers Club, has many activities during the school year. A conference at Methodist Hospital was an interesting one. The purpose of the conference was to tell how patients are cared for and the duties and training of the nurses. A tour through Sutliff & Case Drug Company showed how pills and other drugs were made. Each year the group goes to the Cripple Children Center at Easter to give a party and entertain the children.
Parties are held for the group also. At the beginning of the year A Get Acquainted Tea was held and a Christmas party was given to the group at Christmas.
The main purpose of the Health Careers Club is to interest boys and girls in a career in public health.

ROW 1--Mrs. Calkins, Diana Webb, Helen Wisher, Jenny Prater, Sandy Parkinson, Sharon Pearson, Paul Hibser, and Roger Roemer. ROW 2--Margraet Woo, Linda Ricketts, Sandra McKellip, Cherly Demmin, Judy Scherer, and Tom Simpson. ROW 3--Bonnie Gramm, Connie Jones, Jolene Biggs, Connie Kelly, Susan Brown, Barbara Wilson, and Michael McKeaney. ROW 4--Richard McSimov, Dave Sutherland, Sheila Hombecker, Becky Kasper, Kay Scott, and John Garvin.

Art Club

The art club encourages further interest in art by presenting movies, demonstrations of new techniques and promoting attendance and participation in art exhibits. The members make signs for school activities and do volunteer their service to the community. This Christmas we decorated the Children's Ward at the St. Francis Hospital.

ROW 1--Miss Carey--Sponsor, Pat Brooks, Pat Haste, Valerie Van Tine, Sandra Kruth, Pat Ebert, Sonja Melz, Diane Krisher, and George Guindon. ROW 2--Chearled Garvin, Carol Unzicker, Sharon Anderson, Jeanette Kearney, Barbara Cook and Sandra McKellip. ROW 3--Linda Key, Sally Johnson, Mary Davis, Mary Hawley, Judy Brakebill, Cheryl Demmin, and Sharon Nebergall. ROW 4--Fran Gwaltney, Elaine Morris, Janice Waters, Barbara Coon, Dave Crowell, Joe McKenzie, Cecil Rasor, and Sharon Davis.

Youth for Christ

Literary Club

The major project of the Literary Club is the sponsoring of the Literary Club Contest for Creative writing.

The Literary Club, originally known as the Manual Literary Society, was founded October 24, 1922, with Miss Mollie Rabold as advisor. The purpose of the club is "to develop the abilities of the individual members; to promote an interest in literary subjects."

Library Club

ROW 1--Judy Harrold, Carol Thurman, Sherrilyn Zapushek, Linda Link, Dorthy Carter, and Doris Rode Liddell. ROW 2--Helen Wisher, Helen Vance, Helen Hudgens, Edwina Jordan, Betsy Ross. ROW 3--Linda Key, Jackie Mander, Diane Strothers, Sylvia Lehman, Lorice Deer. ROW 4--Kay Harrison, Carol Burke, Vera Hinton, Sharon Varichak, Linda Brown, Margret Woo.

The Library Club was organized in 1945. All student library assistants are eligible for membership. The objectives of the club are to acquire knowledge necessary to be useful assistants in library duties and to meet other students interested in the same type of work. The club meets on the last Monday of each month. Special trips to other libraries and to other social events are planned.

ROW 1--Rodger Meyer, David Crowell, Jim Tolly, and Don Pindexter. ROW 2--Mr. Weldin, Bill Kessler, Wardell Faulkner, Bill Leucht, Joe Friling, and Mr. Fuson. ROW 3--Rodger Roemer, Bob Bahr, Joe Sparks, Lem VanLaningham, Tom Penn, Bill Greenwalt, Ted Hornsby, and Eugene Jackson. ROW 4--Will W. Adams, Paul Lepley, Bill Shaw, Rodger Heim, John Garvin, Harry Underhill, and David Look.

Key Club

A newly formed club at Manual is the Manual Key Club. The Club is a service organization serving the school and community. All members of the club must maintain a "B" average throughout the year. The club is under the capable supervision of Mr. Fuson and Mrs. Weldin.

Natural Science Club

ROW 1--Dorothy Carter, Annie Carr, Wanda Rucker, Willine Pearl, Marilyn Huxtable, Jacqueline Harris, Artha Bell, Margie Brown, Patty Cruise, Karen Rockey, Bill Merriman, Mr. McCumber. ROW 2--Roger Meyer, David Look, Linda Lacewell, Linda Key, Becky DeFrance, Deloris Prater, Cheryl Streibich, Jo Ann Schwerer, Sharon Pearson, LaReta Hinton, Linda Link. ROW 3--Schaliene Chatman, Carol Howell, Clifford Brown, Judy Bailey, Marilyn Smith, Janet Hall, Molly Creasy, Dennis Routt, Linda Buntrup, Sandra Schmutz, Paul Hibser. ROW 4--Ted Hornsby, Roger Roemer, Jamie Schermer, Sharon Varichak, Bob Seay, Dale Eden, Gary Cooke, Roger Schlatter, Bill Stear, David Wolfe, Marion Hefner, Charles Crotz, Gerald Gratton.

Natural Science Club was organized in 1955 for the purpose of allowing superior students to participate in field trips that would not be possible with full classes. We have had trips to Chicago, Dixon Mounds, Duch Island, Forest Park Wild life Refue and many others in past years.

Senior Girls' Turkey-Day Mass Meeting.

Senior Girls

Senior Girls

The Senior Girls' Club is an organization of senior girls, with Mrs. Barrow as the advisor. This club strengthens the bonds of friendship and loyalty of the graduating class. Every year this club presents the Homecoming Queen with her trophy and presents the Turkey Day Mass Meeting. The 1961 president is Sharon Pearson; Vice-president, Carol Fox; Secretary, Connie Antonnoci; Treasurer, Jo Ann Schwearer.

Stage Crew

ROW 1--Mr. Schulz; Tom Brill; James Daniels. ROW 2--Ray Jurinjak; Jackie Nau; Marilyn Huxtable. ROW 3--Mr. Fred Trumbold; John Sample; Tom Decker; Don Dudley.

The stage crew, although behind the scenes, plays a big part in all our assemblies and plays. This year, as always, they have done a fine job and we wish to thank them and their advisors Mr. Schulz and Mr. Trumbold.

Projection Crew

ROW 1--Mr. Gorman; Pat Schrader, Student Advisory; Elisa Gustafson, Treasurer; Jeanette Nutter, Secretary; Jackie Fauser; Genie Wilhoit. ROW 2--Stanley Crawley; Larry Giddens; Bell Porch; Roger Grigsby; Bob Schoolcraft; Mike Thrush. ROW 3--Earl Wys Jr.; James Florey; Gary Kutkat; Bill Carr; Paul Hauck; Daniel Marinich. ROW 4--Harold Humhpey; Bud Grimm; Mike Cooper; Jim Tolly; Don Kober; Jerry Workman; Vince Dries.

The Projection Crew under the efficient supervision of Mr. Sours is responsible for the many fine films and film strips shown to the students throughout the year.

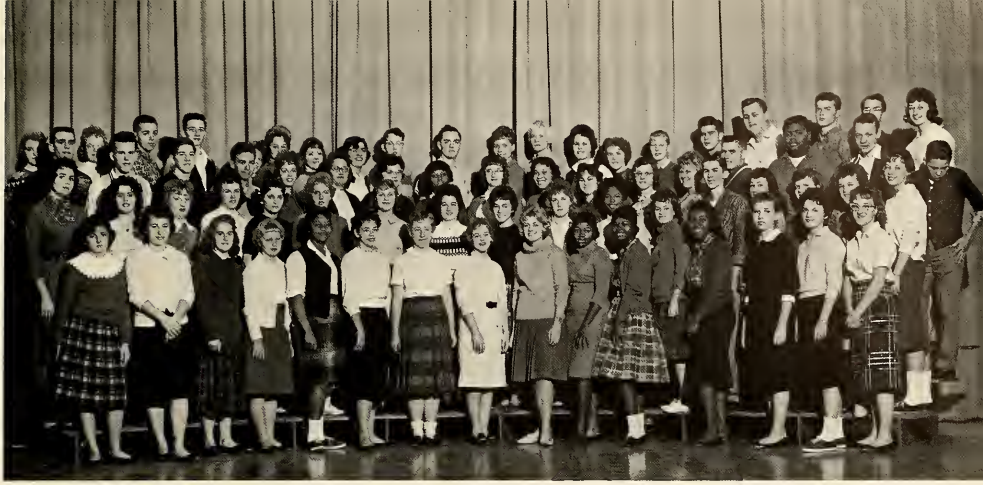

Advisory Council

The Student Advisory Council consists of one regular representative and one alternate from each advisory. Advisory Council acts as a connecting link between all school organizations and the student body. This includes assisting the Student Council.
The Student Advisory Council has been more successful in reaching their goal each year. This group represents an active and willing one which is always ready to co-operate in all the activities.
This year the Advisory Council feels they have an especially alert group and look forward to a very successful year.
Mrs. Mildred Wallace is the advisor.

Hall Monitors

ROW 1--Ed Dentino, Annie Carr, Jackie Kinsey, Leota Schrode, Judy Hoolihan. ROW 2--John Smith, Gary Dawson, Judy Decker, Pat Jonas, Mary Landwehr, Sandra Schmutz. ROW 3--Dave Dippold, Ed O'Donald, Wardell Faulkner, James Denton, Roger Heim, Mike Glawacki, Billy Albritton. ROW 4--Bill Kessler, Walt Burton, Ronnie Pitcher, Johnny Craley, Bob Craghead, Terry Roos, Lemmy Van Lanningham, Bill Purcell.

Pep Club

The Pep Club is a new club this year which encourages the student body to support our teams by setting a good example of pep and enthusiasm.

ROW 1--Cheerleaders: Pat Meyers, Rose Marie Ramos, Andrea Emery, Annie Carr, Karen Goldsmith, and Diana Webb. ROW 2--Officers: Molly Creasy--President, Sandy Heffren--Vice President, Artha Bell--Secretary, and Marcy Epps--Treasurer.

Latin Club

ROW 1--Donna Mae Driskell, Carol Allen, Annie G. J. Carr, Michele Ann Taylor, Arlene Deckard, Marcy Epps, Carol Thompkins, Margie Brown, Sara Brettner, Tony Sommer, Mr. McCann. ROW 2--Patsy Eden, Marilyn Foote, Carol Sprehe, Barbara Kock, Sandra Kurth, Judith Haley, Marcia Hagemeyer, Donna Curran, Chearled Garvin, Roberta Hustin, Pat Brooks. ROW 3--Judy Nevilda, Jessie Martins, Mary Kuhn, Joyce Martin, Linda Collins, Barbara Ervin, Pat Crooks, Ruth White, Becky Kasper, Bessie DeFrance, Schaliene Chatman, Dane Raquet, Sharon Anderson. ROW 4--Becky Shaw, Carl Roth, Bill Carr, Gary Cooke, George Prebil, Richard Mohn, Bill Stear, Charles Voss, Tom Simpson, Fred S. Lee, Johnny Marksity, Gregory Hancock.

The Latin Club is one of the oldest at Manual. Its objects are to promote interests in the study of Latin and acquaints members with the background and history of Greek and Roman civilization which influences our own life and culture so much.

Mr. Mason's Office Help

ROW 1--Cathy Hopwood, Pat Powell, Jackie Nau, Linda Lucas, Anita Rech, Judy Branaman, Glenda Smith, and Karen Brokaw. ROW 2--Collene Flinn, Donna Gasper, La Reta Hinton, May Davis, Carol Ewing, Jo Vivian, Marilee Neptun, and Sherry Ertl. ROW 3--Danny Cann, Jo Ann Raschert, Carolyn Thurman, June Darnell, Judy Haulihan, Carol Lyons, and Lois Pennington. ROW 4--Larry Sloan, Mary Landwehr, Carol Comerford, Jerry Tolly, Andrea Emery, Shirley Hefren, Judy Brakebill, Joyce Adams, and Le Shrode.

Miss Wamsley's Office Staff

ROW 1--Carol Sprehe, Jeanette Nutter, Audrea Janssen, and Mary Thursh. ROW 2--Sally Warren, Sylvia Randall, Sarah Weitkamp, Sonja Melz, Miss Walmsley. ROW 3--Judy Hunt, Marcia Hagemeyer, Sandra Kurth, Jackie Fauser, and Jo-Ann Reith. ROW 4--Carol Clark, Mary Mangan, Carol Tompkins, Carol Hodson, and Mary Schiepsick.

ROW 1--Pat Brooks, Jackie Nau, Shirley Witt, Karen Rockey, Sharon Ashburn, Judy Stewart. ROW 2--Sandra McFall, Donna Mae Driskell, Marilyn Foote, Jeanette Kearney, Pat Rutledge, Mr. Dale. ROW 3--Jackie Sunkin, Bonnie Pankey, Sherry Wood, Deloris Prater, Shirley Spencer. ROW 4--Janet Barnett, Jolene Biggs, Marilyn McGovern, Sandra Opper, Linda Brentrup.

Office Help Tucker-Dale

ROW 1--Becky Shaw, Connie Antonacci, Pat Jonas, Peggy Rollings. ROW 2--Mr. Wilkinson, Artha Bell, Carol Schaufelberger, Sharon Turnbow. ROW 3--Doris Huebi, Molly Creasy, Katherine Tankersley.

Mr. Wilkinson's Office Help

Bowling Club

ROW 1--Mr. Aiello, Jolene Biggs, Bonnie Gramm, Artha Bell, Pat Schrader, Marcy Epps, Cecil Rasor, Diane Krisher, Pat Burton, Sharon Smith, Janet Barnett. ROW 2--Kay Harrison, Sandra Coons, Pat Jonas, Sherry Super, Bill McCarthy, Ray Shearer, Ellen O'Hallaran, Charles Presley, Jean Chumney, Loretta Snodgrass, Connie Jones. ROW 3--Linda Brown, Sherry Wood, Edwina Jordan, Joyce Martin, Terry Evens, Steve Whan, Bell Leucht, Jim Davis, Bonnie Lowder, Carolyn Barnett. ROW 4--Molly Creasy, Jerry Tolly, Andrea Emery, Larry Schifeling, John Smith, Gerald Gratton, Larry Arndt, Carl Roth, Richard Mohn, Roger D. Roemer, Bill Berkshire, Joe Friling, Hariel Heartsfield, John Hefner.

Junior Cheerleaders

Pan American League

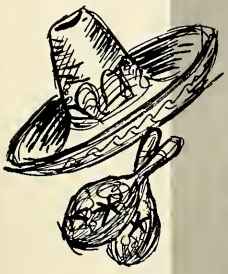

ROW 1--Bill Merrinian, Georgia Harland, Marilyn Huxtable, Carrie Scrode, Kay Guy, Mae Rodd, Veronica Louie, Willielean Watkins, Joan Coffman, Anita Rech, and Mary Emerick. ROW 2--Joyce Bradley, Marilyn Sherwood, Mary Gouran, Cheryl Streibech, Cecil Rasor, Carol Unzicker, Linda Keym, Viola O'Neal, and Eva Clemons. ROW 3--Pat Wallace, Sandra Opper, Sharon Davis, Janice Waters, Barbara Coon, Sharon Varuchak, Paulette Lindsey, Jackie Fauser, Antha Frazell, Kay Scott, and Sonja Melz. ROW 4--Dennis Lochbaum, Jerry Workman, Bill Kessler, Lonnie Ramos, Douglas Tjarks, Jim Thompson, Joe Peters, John Shaw, Richard Chandler, John Rathbum, and Edwina Jordan.

49
71

Athletics

There Is Nothing to be Said About Our Great Athletic Department That Hasn't Already Been Said. Manual Leads Every School in Peoria and This Part of the State in All Sports. Magic Has Nothing to Do with Our Fine Athletic Record. It Is the Teamwork, Vigorous Training, and the Will to Win That Has Put Manual on Top.

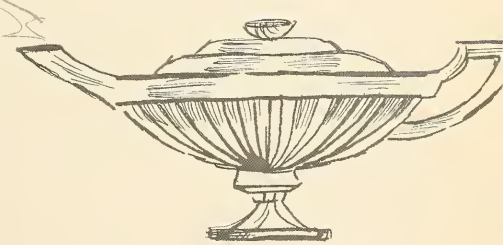

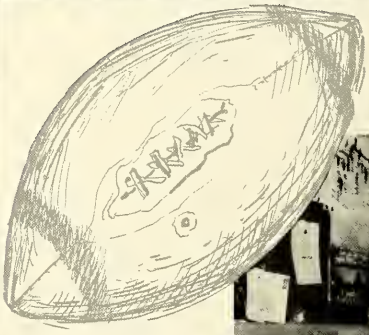

Talented players combined with the brilliant coaching of Ken Hinrich have been all but too much for the other teams of the Mid-State Eight. Thanks to Ken and his hard working Rams, Manual has never been beaten in Mid State Eight play.
When a team finishes a season with an undefeated record as our Rams did they can well feel proud. Their 10-0 record was the third they have earned in three years.

ROW 1--Wardell Falkner, Joe Sparks, Joe Friling, Thurman Albriton, Ron Pitcher, Larry Cook, Bill Anderson, Bill Purcell, Lem Van Leningham, Paul Hawk, Sam Robinson, Don Pointdexter, and Billy Harper. ROW 2--1. Jim Thompson, 2. Bud Grimm, 3. Dave Dippold, 4. Dennis Lochbaum, 5. Payton Harris, 6. Larry Hasty, 7. Ron Newtson, 8. Jim Cheesemen, 9. Jim Liston, 10. Bill Kessler, 11. Dave McKee, 12. Lonnie Ramos, 13. Jim Daveis, 14. Howard Look. ROW 3--1. Ken Hinrichs, Head Coach, 2. Ed Stonebach, Asst. Coach, 3. Loyld Yentes, Asst. Coach, 4. Harold Fuson, Asst. Coach, 5. John Tomas, 6. John Pathbaum, 7. Gene Jackson, 8. Henry Faulkner, 9. Bill Albritton, 10. Harold Montville, 11. Don Chamberlain, 12. Tom Greene, 13. Dave Barnewalt, 14. Mike Rockey.

59
67
3

62
67
65
56

FIRST ROW, left to right: Ron (beagle) Pitcher 2. Thurman (Tank) Albriton, Bill Purcill, Larry Cook, Lem Van Lemingham, Paul Hauk, Sam Robinson, Larry Hasty, and Don Pointdexter. SECOND ROW: Payton Harris, Ron Newtson, Henry Faulkner, Bill (Pandy) Anderson, Billy Harper, Wardell (Zeke) Faulkner, and Bill Kessler.

CHAPMAN
WOODRUFF
DWYER
SPALDING
DREWITZ
SPALDING
HARPER
MANUAL
BOGUSKY
CENTRAL
HAUCK
MANUAL
ANDERSON
MANUAL
COOK
MANUAL
ATKINS
SPALDING
POINDEXTER
MANUAL
HAMNER
CENTRAL
RUPRECHT
CENTRAL
CLEMON
LIMESTON
ROBERTS
SPALDING
NEWTSON
MANUAL
ABRAHAM
SPALDING
CLARK
PEKIN
VAN LANINGHAM
MANUAL
ALBRITTON
MANUAL
HUNTER
CENTRAL
MURPHY
SPALDING
FAULKNER
MANUAL

Manual's Mid-State Eight champions dominated the third all-conference team selected by the eight coaches and representatives of the Peoria Journal Star.

Coach Ken Hinrich's Rams landed nine of the coveted 22 positions Spalding placed six men on the squad, Central had four and, Pekin, Limestone and Woodruff each had one.

Wardell scampers for first down.

Wardell picks up 20 yards off right end . . .

Anderson is stopped after driving for fifteen yards!

"Whoops" . . . "Wrong Way!"

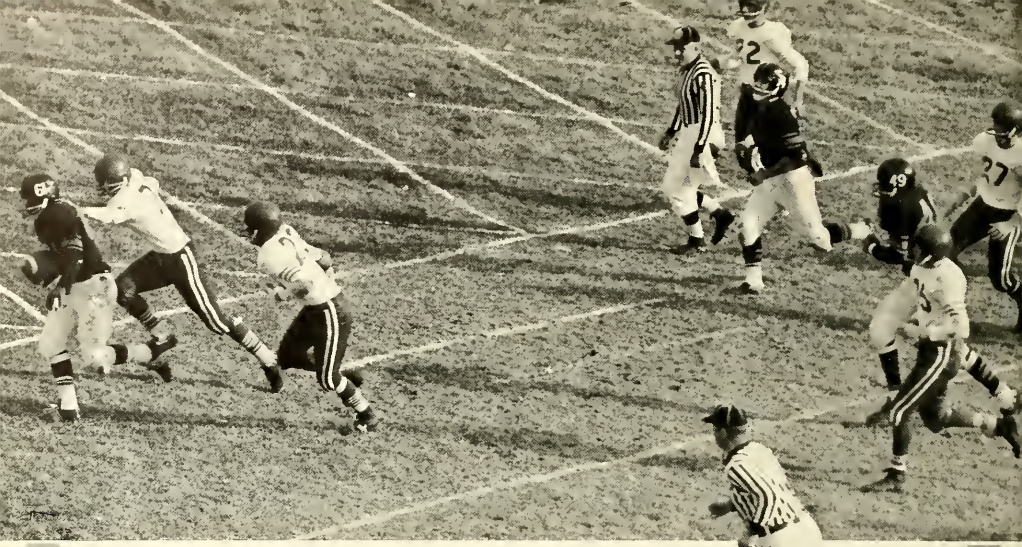

SEASON RECORD

Manual 21	Galesburg 6
Manual 33	East Peoria 0
Manual 33	Juliet Catholic 0
Manual 50	Limestone 14
Manual 61	Pekin 6
Manual 7	Spalding 0
Manual 34	Woodruff 0
Manual 34	Richwoods 14
Manual 47	Lamphier 6
Manual 34	Central 6

"Total Points"

Manual 354 . . . . . Opponents 52

1. Ron Newtson, Payton Harris, Bill Anderson, Tom Greene. 2. Stanley Burke, Bill Adams, Henry Faulkner, Bob McAfee, Bill Watkins. 3. Coach John Wilkinson, Jim Anderson, Tom Decker, Lyale Smith, Ed Jackson, Johnny Craley, Dick Scovil.

Building this year's team around a nucleus of the returning lettermen, Ed Jackson, John Craley, and Dick Scovil, Coach Wilkinson molded a young, tough fighting team. Wilkinson's fighting team finished their regular season with a 22-2 record winning the Mid-State Eight Conference Championship for their second straight season. Now engaged in the Regionals for the State Basketball Championship, Manual had downed Matamora 87-46, Spalding, 58-54, and are now fighting for the Championship against Central tonight. If Manual wins they will advance to the Sectionals, then the Supersectionals, and finally coveted State Championship.

Ron Newtson
Jim Anderson
Ed Jackson
John Craley
Dick Scovil

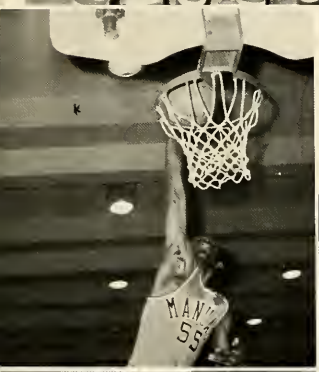

Ed

Ron

Dick

Jim

John

MANUAL
32
27
33

41

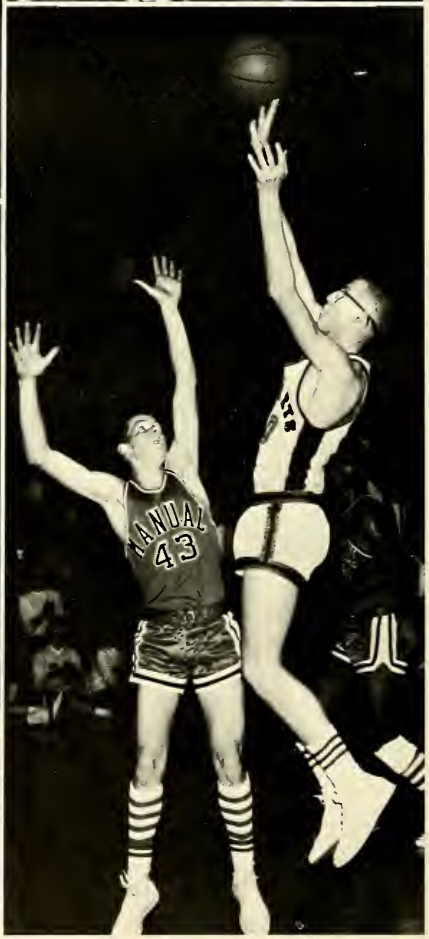
MANUAL
43

MANUAL HIGH SCHOOL BASKETBALL STATISTICS
1960-61

Won 27
Lost 4

Player	Games	Qtrs	Field Goals Attempts	Field Goals Made	Field Goals %	Free Throws Made	Free Throws Misses	Free Throws %	Def Rbds	LOSS	FOUL	POINT	Avg. Game
Scovil	31	121	219	89	40	50	35	58	143	43	62	228	7.4
Adams	19	35	42	12	28	2	8	20	28	9	19	26	1.3
Craley	31	122	493	193	39	75	38	66	252	53	48	461	14.8
J. Anderson	31	123	188	89	47	67	21	76	224	38	46	245	7.9
W. Faulkner	12	29	60	20	33	23	14	62	40	19	29	63	5.2
Jackson	28	102	417	225	53	165	57	74	497	41	72	615	21.96
B. Anderson	13	18	18	10	55	1	0	100	10	3	8	21	1.6
Newtson	31	115	218	88	41	49	21	70	64	38	71	225	7.2
Watkins	15	30	40	10	25	1	1	50	26	10	12	21	1.4
Harris	7	7	5	0	00	2	0	100	1	1	3	2	0.3
Burke	13	14	12	5	41	1	6	14	7	3	5	11	0.8
Smith	12	14	7	4	57	0	4	00	17	3	8	8	0.6
Decker	3	3	2	0	00	0	1	00	5	0	1	0	0.0
McAfee	3	2	1	0	00	0	0	00	0	1	0	0	0.0
H. Faulkner	2	1	0	0	00	0	0	00	1	0	0	0	0.0

JOHNNY CRALEY'S Three-Year Record-- * All Time MANUAL Scoring Leader Total Points

'59	Soph.	23	351	122	34%	53	36	59%	121	54	54	297	12.9
'60	Jr.	26	344	141	40%	72	42	66%	151	55	53	354	13.6
'61	Senior	31	493	193	39%	75	38	67%	252	53	48	464	14.8
CRALEY'S TOTAL		88	1188	456	38.3	200	116	63.2%	524	162	155	1115	13.9
EDDIE JACKSONS Two-Year Record													
'60	Soph.	27	254	124	48.8%	77	42	64.7%	330	35	74	325	12.0
'61	Junior	31	417	225	53.0%	165	57	74.0%	497	41	72	615	19.8
		58	671	349	52%	242	99	70.0%	827	76	146	940	16.2

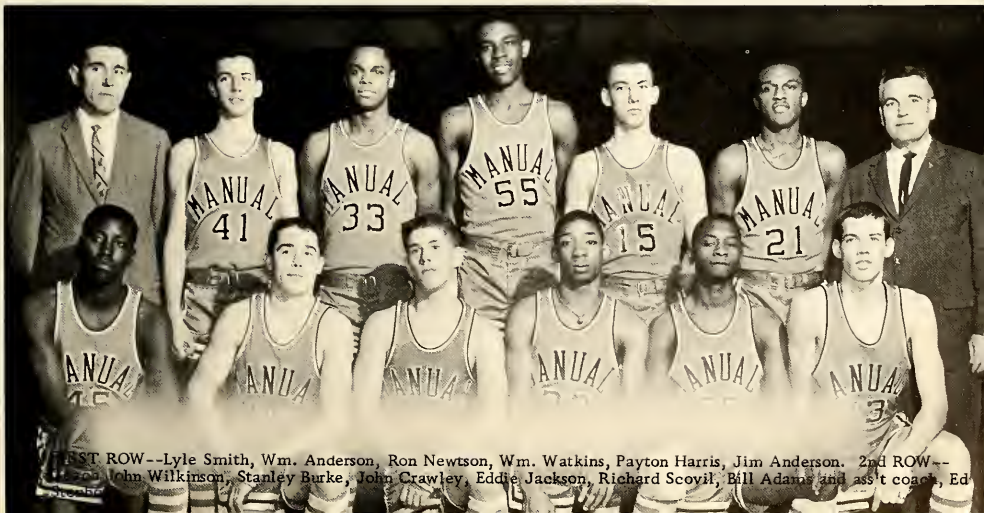

FIRST ROW--Lyle Smith, Wm. Anderson, Ron Newtson, Wm. Watkins, Payton Harris, Jim Anderson. 2nd ROW--John Wilkinson, Stanley Burke, John Crawley, Eddie Jackson, Richard Scovil, Bill Adams and ass't coach, Ed

Basketball Madness

The Manual Rams were led this year by a All STATE center Eddie Jackson. Jackson with his high scoring and almost impossible rebounding ability, shattered the scoring and rebounding records in the Mid-State-Eight Conference.
With Dick Scovil and Ron Newtson pounding points from the outside, Jackson, Johnny Craley, and Jim Anderson completely destroyed all of their opponents

efforts to stop them. When Jackson and the boys under the basket got a little cold, Scovil and Newtson would machine-gun baskets in with uncanny precision.
Jim Anderson and Dick Scovil, perhaps the unsung heros of Manual's team, snarred rebounds, made baskets and set up plays. Craley and Newtson also assisted Manual's team in winning the MID-STATE-EIGHT CONFERENCE championship.

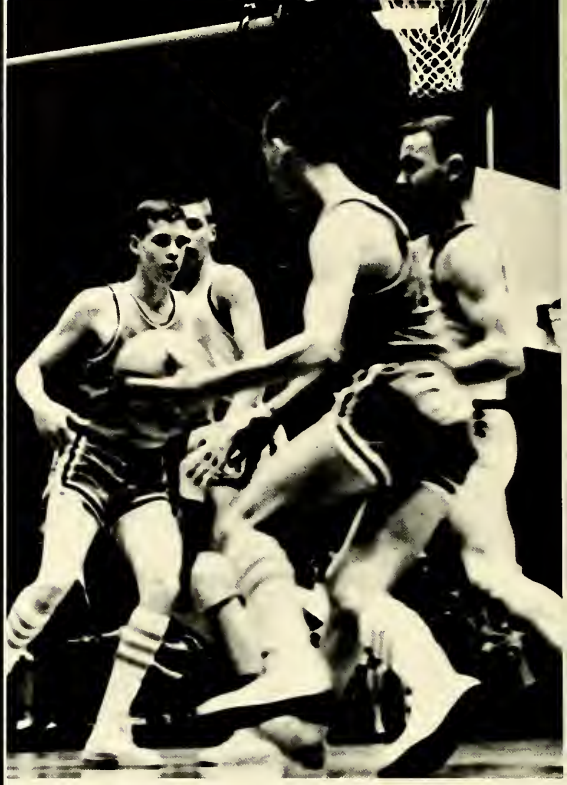

Manual, although not winning state, captured fourth place by beating Benton 54-51. This sounds like an average game, but it wasn't. Manual down 14 points going into the fourth and final period came smashing back to win by 3 points in an overtime.

Little Ron Newston completely outmaneuvered Benton as he dribbled circles around them. Johnny Craley was spectacular as he popped in set shots from all over the court. Sharp shootin' Scovil banged in the last two points of the game, and Jim Anderson snagged a desperation pass which could have cost Manual the game.

	MANUAL	
55	RICHWOODS	46
64	Galesburg	51
58	CENTRAL	46
35	PEKIN	32
59	SPALDING	55
80	Normal	61
	CENTRALIA XMAS TOURNEY	
55	Carbondale	45
67	Woods River	65
67	Pinckneyvile	65
55	Centralia	57
72	LIMESTONE	52
44	Feitshans	39
80	EAST PEORIA	61
69	WOODRUFF	61
71	RICHWOODS	68
50	CENTRAL	46
72	PEKIN	48
86	Lamphier	73
51	SPALDING	52
63	LIMESTONE	45
77	EAST PEORIA	70
75	WOODRUFF	61
	RICHWOODS REGIONAL	
86	Metamora	47
58	SPALDING	54
56	CENTRAL	33
	WOODRUFF SECTIONAL	
56	Farmington	54
57	Mason City	52
	STATE FINALS	
54	Benton	51
39	Collinsville	76
58	Marshall	73

Won 27 Lost 4
Mid-State Eight Champs 13-1
Won Regional
Won Sectional
Won Super Sectional
State Finals--4th place

Pictures donated by Peoria Journal newspaper and Manual's photography staff.

Baseball

The Manual Rams Baseball team of 1960 enjoyed a highly successful season with a season record of 20-1 losing only to East Moline in the last round of the State Tournament. The coaching of Ed Stonebach led them to wins in many games by substantial margins. The team itself had some of the best Baseball players ever at Manual.

The team captured the Mid-State 8 Baseball crown for the second year as well as the City Championship.

Manual	7	East Peoria	5
Manual	5	Peoria High	4
Manual	10	Spalding	3
Manual	7	Niles (N.D.)	2
Manual	9	Woodruff	0
Manual	16	Toluca	2
Manual	6	Toluca	0
Manual	12	Limestone	5
Manual	20	Pekin	2
Manual	13	Limestone	8
Manual	10	Springfield	0
Manual	5	Springfield	3
Manual	3	Peoria High	2
Manual	6	Richwoods	1
Manual	21	Pekin	0
Manual	5	Galesburg	4

DISTRICT TOURNAMENT

Manual	2	Limestone	1
Manual	11	E. Peoria	0

REGIONAL TOURNAMENT

Manual	10	Chillicothe	0
Manual	10	Spalding	0

SECTIONAL TOURNAMENT

Manual	0	E. Moline	2

1960 Mid-State 8 Baseball Champs

1st ROW, Left to Right--Porky Brooks, Jim Anderson, John Craley, Billy Kessler. 2nd ROW--Ronnie Newtson, Dick Scovil, Jim Seppelt, Zeke Faulkner. 3rd ROW--Don Poindexter, Charlie Siebel, Jim Crone, Ken Wise. 4th ROW--Otto Meischner, Artie Schilling, Jim Davis.

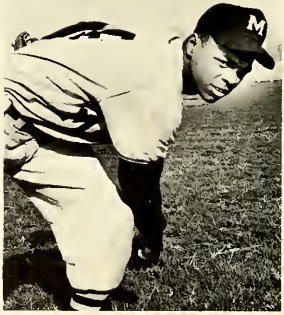

Courtesy Peoria Journal Star

Art Schilling
Porky Brooks
Bill Kessler
Chuck Siebel
Jim Anderson

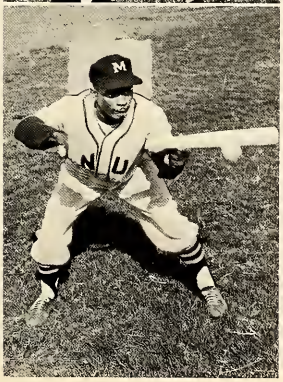

Otto Meischner
John Craley
Ronnie Newtson
Don Poindester
Wardell Faulkner

"Let's warm up!"

Track

The Track Team, under the direction of Lloyd Yentes, has worked hard this year. They compete in such things as: high hurdle, 100 yard dash, 880 run, 440 run, 880 relay, low hurdle, the mile run, 220 run, mile relay, the high jump, broad jump, pole vault, disc throw, and the shot put. The student body doesn't support the track team as much as they should and it should be realized that the boys spend long hours working out.

Bill Purcell

Paul Hawk

1961 TRACK TEAM

BOTTOM ROW--Tom Abbott, Dennis Harkrider, Richard Schoonover, Ray Scherer, Lem VanLaningham, Dave Sutherland, Bill Purcell, Joe Friling, Paul Hauck, and Bill Lunsford. SECOND ROW--Emie Kataoka, Donald Chamberlain, Gerald Beard, James Cheeseman, Earl Sunkin, Jerry Workman, Bob Atwood, and Bob Persich. ROW 3--Eugene Jackson, Mike Johnson, Clifford Brown, Charles McCoy, John Stanton, Howard Look, and James Davis. Absent from picture--Larry Giddens, Charles Voss, Dave Auer, Greg Handcock, Bill Berkshire, and Dave Dippold.

1961 — Track Team

L. C. Pannell of Manual places 4th

State Finals

1960: Track Teams

The Ram Cinder Men for 1960 experienced both success and disappointment during the past campaign. Their dual meet contribution was won 1 and lost 7, but when the chips were down and the big meets rolled around, the runners of Coach Loyd Yentes demonstrated that insatiable Manual spirit and finished in fine style.

First was a come-back finish in the final event of the Mid-State 8 Conference Meet, the mile relay, enabling the Rams to finish third in the conference after everyone had picked them to finish dead last.

Then the Normal Relays and the IHSA District meet came. Individually, the cinder-men stood out, as L. C. Pannell, Floyd Taylor, and Bill Adams all qualified for the state championship meet. Pannell, a standout all year for Coach Yentes, placed fourth in the 100-yard dash finals of the State Track Meet.

Bill Adams--pole vault L. C. Pannell--discus

KNEELING--Lem Van Lanningham, Bill Adams, Simon Barry, L. C. Pannell, Jim Kerr. 2nd ROW--Coach Loyd Yentes, Ray Shearer, James Cheeseman, Donald Curran, Dave Green, Dave Dippold, Joe Sparks, Dennie Lochbaum, Bill Lunsford, and Assistant Coach, Hal Fuson. TOP ROW --Clyston Holman, Paul Hauck, Tony Samsa, Floyd Taylor, and Dennis Harkrider.

Left to Right--Coach John Aiello, Tom Decker *, Soph.; Capt. Ray Shearer *, Sr.; Bill Leucht *, Sr.; Richard Thorne *, Sr.; Robert Persich, Soph.; Robert Avery, Jr.; Charles Voss *, Soph.; Not in picture--Allen Durham, Sr.; Dennis Harkrider *, Sr.; and Cliff Lopez, Soph.

Cross Country 1960

In 1960 the Cross Country Team of Coach, John Aiello, ended the year with a record of eight wins and two losses. They placed 21st in the Central Invitational Meet, 5th in the Mid-State 8 Meet, and 5th in the State District with Ray Shearer placing 1st in individual running in this meet. Our team 61st in the State Meet at Urbana.

Manual Cross Country--1960

		Record	
Manual	30	Central	27
Manual	26	E. Peoria	32
Manual	28	Pekin	27
Manual	18	Roanoke-Bensen	37
Manual	17	Washburn-Lowpoint	41
Manual	19	Tremont	37
Manual	18	Woodruff	40
Manual	18	Limestone	41
Manual	22	Tremont	34
Manual	26	East Peoria	31

SEATED: Left to Right: Eugene Jackson *, Walt Burton, * Harry Mervis, * Bob Opper, * Dale Lindee, * Dave Sutherland, * Bob Perseich, * STANDING: John Huber,* Bill Purcell, * Al Durham, * Larry Arndt, * Larry Cook, Bob Bahr, * Mgr. Charles Hurt and coach, Harold Fuson. Not in picture: Bill Harper,* Tommy Bremer, Gary Cook, and Bob Grahead. (* Earned a letter.)

Wrestling Team

Although Manual finished with a record of no wins and eight losses, Mr. Fuson is hoping for a better season next year. The Rams Grapling Mentor stated that Manual does not have ideal conditions for wrestling, but he is hoping for new mats to help remedy the situation.

The Mid-State Eight Conference Meet was held at Manual this year. Harry Mervis took fourth in the District, but was defeated in the sectional.

Scores of the eight matches:

Richwoods	21-30
Pekin	5-51
Limestone	17-33
East Peoria	6-45
Tremont	8-40
Central	19-24
Woodruff	5-48
Central	19-20

Heavyweight--Larry Arndt

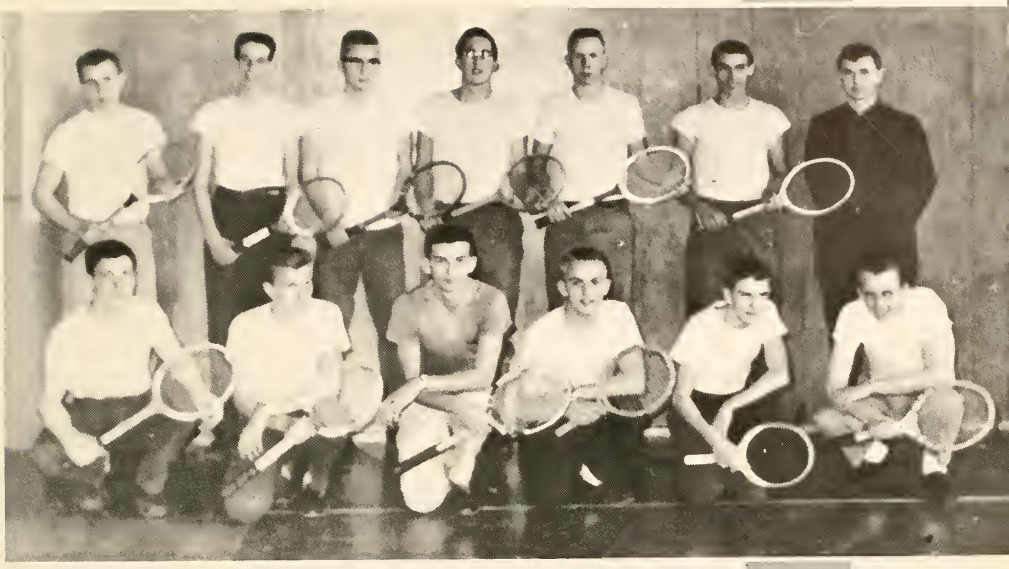

FRONT ROW, left to right: Ralph Johnson, Bob Seay, Ed Dentino, Bill McCarthy, Dick Thorn, and Dan McCann. SECOND ROW: Bob Smith, George Hall, Bill Stear, Bill Shaw, Jim Tolly, and Hariel Hartsfield. Mr. Tim Gorman--Coach.

Tennis Team

Tennis under the direction of Mr. Gorman has again been organized at Manual to compete in Mid-State Eight Conference.

Not since 1956-57, when Mr. Vachon coached the team, has tennis been a competive sport at Manual. At the present there are thirteen boys out for tennis. Mr. Gorman believes, in regard to competition that "it will probably be above us, but we expect to win a few matches."

Students wishing to see the matches will be admitted free of charge. Home games will be played at Bradley Park. Mid-State Eight Conference matches will consist of six singles and three doubles.

"There will be no certain set of boys on the team since the boys who show up best will represent the team in conference matches."

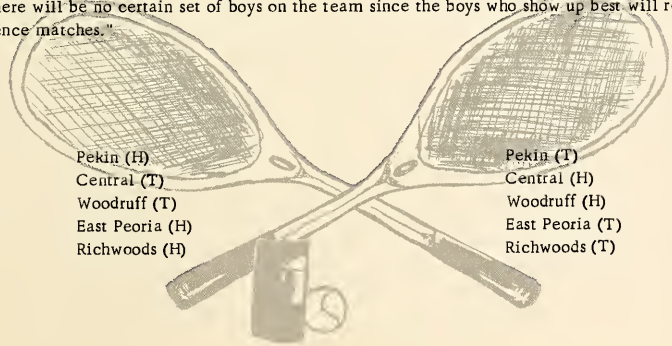

Pekin (H)	Pekin (T)
Central (T)	Central (H)
Woodruff (T)	Woodruff (H)
East Peoria (H)	East Peoria (T)
Richwoods (H)	Richwoods (T)

Manual Cheerleaders

The cheerleaders, six lovely girls, are an important part of Manual's spirit. We are all proud of them here at Manual. They do a fine job in cheering our teams to victory.

Advertising

FAMOUS WORDS BY FAMOUS AMERICANS

"Knowledge
—is the surest basis
of public happiness . . ."

George Washington 1732–1799

Central Illinois
Light Company

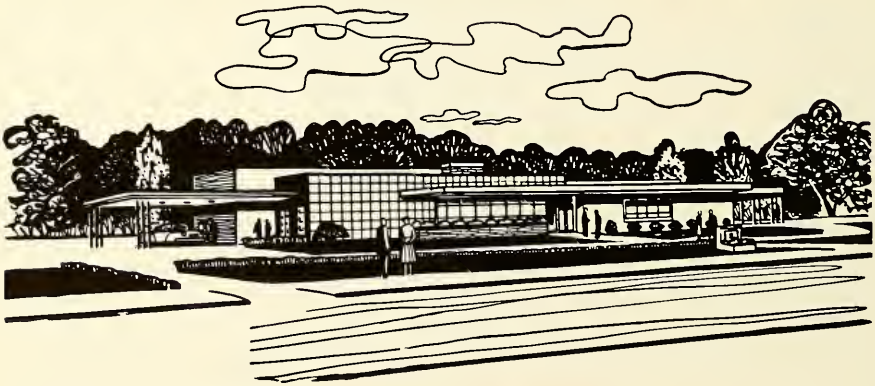

To Better Serve The Community

WILTON MORTUARY

Peoria's Finest Mortuary

Peoria Savings and Loan Association

107 S. Jefferson Peoria 2, Illinois Ph. 673-4405

"Big enough to serve you, small enough to know you."

PHŌ′TŌ·RĒ′FLĔX—The synonym for fine yearbook photography

Exclusive in Peoria with Bleck & Kuhl

Photoreflex Studio * Second Floor

PAY CASH SZOLDS PAY LESS

On the Corner — 2201 South Adams — Since 1880

Compliments of

Peoria Water Works

ACE AMBULANCE SERVICE

Rental & Sales

Oxygen Therapy Rentals BLB Masks

Hospital Beds
Wheel Chairs
Crutches
Walkers

Phone 674-3322

923 N. Knoxville

AN INVITATION TO SENIORS

If you are ambitious and would like to qualify for a top business position, you are invited to ask for our latest bulletin of courses.

OF SPECIAL INTEREST TO GIRLS

Be sure to inquire about the NANCY TAYLOR CHARM COURSE now included in our Executive Secretarial training program.

Phone 673-1256 or call personally

Midstate College of Commerce

240 S.W. Jefferson Ave. Downtown Peoria

Compliments of

SOUTH SIDE BEN FRANKLIN STORE

2139 South Adams

Phone 674-3090

Photography is Fun

PEORIA CAMERA SHOP

Joe Kilton Huber Sammis

Phone 674-6126

539 Main Street

IRIONS'

"The Strongest Name in Concrete"

IRIONS' Quality Concrete Co.

Phone 674-2408

Peoria, Illinois

FRITCH'S HARDWARE STORE

1024 W. Main

Phone 673-3522

Store Hours

Monday - Friday 8-8

Saturday 8-6

Guaranteed

Interstate Bakery

Entrance to Heidrich Hall

The School of Nursing

The Methodist Hospital of Central Illinois

Peoria . . . . Illinois

Accreditation

Approved by the Department of Registration and Education, State of Illinois.

Fully accredited by the Accrediting Service of the National League for Nursing.

Membership

Council of Member Agencies, Department of Diploma and Associate Degree Programs, National League for Nursing.

The Methodist Hospital sponsors the school of nursing, and is licensed by the State of Illinois and approved by the Joint Commission on Accreditation of Hospitals, American Council on Medical Education of the American Medical Association.

WRITE OR PHONE FOR LATEST CATALOG AND FULL INFORMATION

VACHON BRAKE SERVICE & PARTS, INC.

1409 S. W. Jefferson
Peoria, Illinois

FREDMAN BROS. * SI BROWN FURNITURE COMPANY

Where 15 Stores Buying Saves You More

620 S. Adams Phone 674-3772

CENTRAL FIXTURE CO.

Lighting Fixtures
Fireplace Fixtures

708 Main St. Phone 676-7432

"Say it with Flowers—
Say it with Ours"

KNOLL'S FLOWER SHOP

Glenn and Joyce Knoll

615 S. Western Ave. Peoria, Ill.
Phone 673-7841

TONY'S HARDWARE

706 S. Western Ave. Phone 637-2600

Electrical and Plumbing Supplies
Paints-Housewares-Glass
Pipe Cut and Threaded
Open Weekdays 8 A.M. to 6 P.M.

GERALD T. KELSCH

Insurance Agency

226 N. Western Phone 674-4372

Compliments of

GENE'S BARBER SHOP

1019 South Western

BLUM FURNITURE COMPANY

For the Finest in Home Furnishings

2105-07 South Adams Street
Phone 673-3894

ACKERMAN'S

KLEAN-RITE CLEANERS

AND SHIRT LAUNDERERS

3917 S. Adams

Peoria, Illinois

Bring the Whole Family—Young and Old to—

Bounceland

Trampoline Center

4016 S.W. Adams

for

Fun, Relaxation, and Good Health.

BIGGS AWNING & WINDOW CO.
The finest in Aluminum Products
for Home or Business

Phone 674-6116 2301 S. Adams St.
Peoria, Illinois

KART KORNER

7 Laps 50¢

Corner Swords Ave. and Farmington Rd.
Peoria, Ill.

ILLINOIS FURNITURE

2023 South Adams

Joe Ulevitch Phone 673-3735
Anxious to please you . . .

PETER COSTA CLOTHING STORE

1302 S. Stanley St.
Compliments of
Dr. Len, Mary and Nick Costa

SOUTH SIDE WORM RANCH

3403 S.W. Adams

Hunting Supplies & Tackle
24 Hour Service
Bob Presley & Sons

WESTERN AVENUE BARBER AND BEAUTY SHOP

913 Western Avenue Peoria, Illinois
Elmer Schaufelberger, Proprietor

WILKINS
PIPE & SUPPLY CO.
Patronize Your Licensed Plumbing Contractor

1004-1010 S. Adams St.

TRAVIS CADILLAC PONTIAC

826 W. Main

Phone 673-3051
Peoria Illinois

for your hands...

It's a big, wide, wonderful world and we give it to you with our blessings. Our fathers gave it to us a generation ago. They told us it would be what we chose to make of it.

They made it very plain that an education didn't entitle us to any more of this world than anyone else; merely that with an education we'd be better equipped to face it, meet its challenges.

Our fathers told us we'd stand a better chance with an education, and that we'd get more out of life. It was true then, and it's still true now. And then, as though sensing an unspoken thought, our fathers added another word of caution.

"Nor is an education a substitute for hard work," they smiled. "It's just a great help in that work."

We offer you the same words as those we received. We offer you the same world, slightly changed, but essentially intact. It's for your hands to improve.

CATERPILLAR TRACTOR CO.

Jefferson Trust and Savings Bank of Peoria

"A Bank You'll Like"

One Two Three
S. Jefferson Ave.

Phone 676-0831

Member FDIC

Singer Jewelry

420 Main

Keenan's
Sporting
Goods

DO YOU HAVE ENOUGH
Get the
Best;
Get
Strawberry
Soda

THE FIRST NATIONAL BANK OF PEORIA

Make the "First Bank" Your Bank

MEMBER FEDERAL DEPOSIT INSURANCE CORPORATION

Peoria Manual students look over one of ILLINOIS MUTUAL LIFE and CASUALTY COMPANY'S circulars as they visit the Home Office of Illinois Mutual. Students shown are left to right: LaReta Hinton, Becky Shaw, Linda Lee Link, and John Shaw.

"The Central Bank at the Central Corner."

Central National Bank and Trust Company of Peoria

"Let's Go Bowling"

AT

PEORIA AUTO PARTS RECREATION

815 S.W. Adams St.

Phone 674-9104

30 AMF Automatic Pin Spotters

Home of the

Manual Bowling League

Hunts

DRIVE-IN

FARMINGTON ROAD AT BRADLEY PARK

Now open daily from 11:30 A.M. the year around. Curb Service & Coffee Shop.

Congratulations

To The "Class of 61"

George O. Pasquel Co.

Institutional Foods

Telephone 673-7467

1416 - 18 South Adams Street

Peoria Illinois

PORTMAN SPORT GOODS

122 North Adams

Across from the Courthouse

LECOUR–SMITH MOTORS INC.

Paul Lecour Jim Smith

22 Years Dealer Experience
1102 West Main
Peoria, Ill.

AMERICAN AND FOREIGN CARS

COMMERCIAL BANK FINANCING

POTTER & ANDERSON
JEWELERS – SILVERSMITHS

"Worthy of Your Confidence"

344 Fulton St. Dial 676-6575

LOYD'S BARBER SHOP

905 South Western

We Patronize Men, Women, and Children . . .

AND WE DO IT WELL

"Yes Suh, Your FUTURE begins at Home"

Many a career has been launched here at the Home of the 'Lil Colonel, through a Savings Program. Let your Home for profitable savings help you get started now! Steady Savings, plus the "extra" 4% Dividend Returns you earn, will soon help you realize your biggest ambition.

Save at the Home of
the 'LIL COLONEL . . .

2228 S.W. Adams

Peoria, Ill.

Phone 676-4647

SOUTH SIDE Home Savings and Loan Association

"YOUR FAMILY SAVINGS CENTER"

C.R. COOK

Fine Furs

for those

Party or Formal Dresses as well as Suits,
Cloth Coats, Sportswear, Millinery, or
Casual Street Wear.

731 W. Main, Peoria

Cosmopolitan, cultural, cordial .. .. ..

Bradley University is one of the nation's strong medium-sized universities.

Bradley University is large enough to offer a wide variety of courses and activities — small enough to be friendly and personal.

Bradley University maintains the highest accreditation, a distinguished faculty, and a board curriculum with more than sixty major fields of study.

Bradley University has more than a hundred clubs, sororities, and fraternities, offering a wide range of activities and interests.

Bradley University possesses an excellent Air Force ROTC unit.

Bradley University has a cosmopolitan student body, personal student-faculty associations, and a high cultural free lecture-arts program.

Bradley University has a place for you.

SUMMER SESSIONS 1961

June 12 - July 15

July 17 - August 19

Fall Term begins

September 11, 1961

Spring Term begins Jan. 29, 1962

For additional information:

DIRECTOR OF ADMISSIONS AND RECORDS

Peoria, Illinois

Producers Dairy Products
Best in Illinois!

Bergner's

Downtown and
Sheridan Village

South Side Bank

2119 S.W. Adams St.

Thrift and Swift

Sandy's

HAMBURGERS – SHAKES

THREE LOCATIONS

Across from Sheridan Village

At the Foot of the Hill on Western

On McClure, One Block off Knoxville

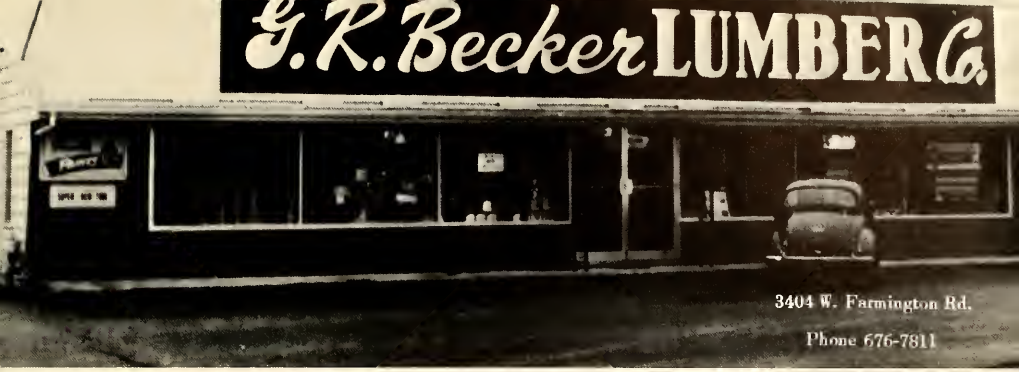

J. C. SCHAEFER ELECTRIC INC.

CONTRACTING ESTIMATING

COMMERCIAL INDUSTRIAL POWER LIGHTING

323 SOUTH WASHINGTON STREET PHONES 4-2448 -- 4-4312

PEORIA, ILLINOIS

Carpenter School Buses

Insure Safe School Transportation

Sold & Serviced by

Truck Equipment Co.

Phone 673-0771

1911 S.W. Washington Peoria, Ill.

SWEETNAM'S

2217 S. Adams

Gifts - Housewares - Tools

"More than just a Hardware Store"

the place for savings in Central Illinois

FEDERAL HOME LOAN SYSTEM MEMBER
FEDERAL SAVINGS AND LOAN INSURANCE CORPORATION SAFETY OF YOUR SAVINGS INSURED UP TO $10,000

First Federal Savings

AND LOAN ASSOCIATION OF PEORIA
111 NORTH JEFFERSON AVENUE • PHONE 676-0811
OPEN MONDAY THROUGH FRIDAY, 9 TO 5

VAUBEL PRESCRIPTION PHARMACY

Garden at Western

Fountain Drinks
School Supplies
Kodak Film & Developing

AFTER THE GAME
FOLLOW THE GANG
TO
KARTSVILLE U.S.A. INC.
919 Swords Avenue
2½ Block's Off Farmington Road
Phone 674-5425

CAMPBELL – BEHRENS COMPANY

Brakes – Alignment

1200 S. Jefferson Phone 673-8508

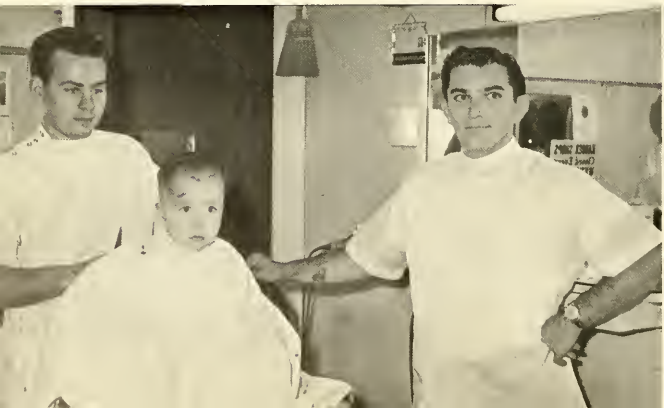

Coke Sutherland

Barber Shop

1503 S. Livingston St.

"Remember Fred Snyder Studios for Photographs That Tell the Story Forever"

2719 W. Wyoming St. Peoria 6, Illinois

He's Saving at

Commercial National Bank

Curb, Counter, and
Carry Out Service
Open Year Round
4030 S. Adams St.
Ph: 637-2713

RE-JOYCE

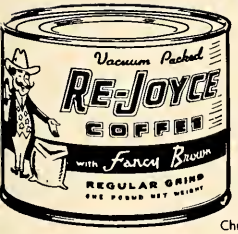

Coffee
with
Fancy Brown
Added

Chris Hoerr & Son Co. Peoria Ill.

McQUELLON'S PLUMBING APPLIANCES

Complete Appliance Line

24 Hour Repair Service

Phone 674-2145

1437 S.W. Jefferson

CUSTOM IMPORTS LTD.

909 West Main St.

Phone 674-6148

Peoria, Ill.

MG - AUSTIN - HEALEY - HILLMAN

JAGUAR - MORRIS

Central Illinois' Largest Sports and Economy Car Center

STEVIE'S LATIN VILLAGE

Peoria's Finest
Place to Eat
featuring
Italian Foods &
Charcoal Broiled
Steaks
Banquets & Parties
Phone 674-1073

Casey Pharmacy
PRESCRIPTIONS

Cor. Lincoln and Western

Phone 637-7744

Hours

8 A.M. to 10 P.M.

Pharmacist on duty at all times.
We give S & H green stamps.
T.V. Time Tabs

FISHER'S "66" SERVICE

Phone 637-9526

Oil, Tires, and Batteries

703 S. Western Avenue
Peoria, Illinois

EDWARD'S SHOE STORE

Shoes for the Entire Family

We Give Top Value Stamps

2202 S. Adams

Phone 674-3615

PEPSI-COLA

Autographs

AMERICAN YEARBOOK COMPANY

To a very nice
girl to know Loads
of Luck. Cheryl Demmin.
'63'

Lois -
I've known
you since 7th
grade & have liked
every minute of it.
Best of luck always.
Love -
Mary
Waughop

Lois,
Best of luck
to a real nice gal!
Becky Daniels

This books belongs

Best of luck always
Sarah Wiltkens

Lois: to one of
this is to one of
manuals fenest Capkmore
Be good I have fun, and
don't forget your studies
Lots of Luck Always
Bwen Deckard
"61"

Lois
To a real sweet
kid Lots of Luck
in the future.
Sandy
Hurley

Lois,
Best of luck
in the future.
Best of friends
always,
Gregory Hancock
"63"

Dear Lois,
Good luck always
in everything. Stay
as sweet as you
are.
Jo-Ann Reith

Joyce,
To a real sweet
girl. Loads of
luck in your
years at M.H.S.
Barb Koch

Lois
Good Luck in future
years
"Rog Schlatter"

Lois,
Best of luck in
the future to a
real sweet girl
Connie Antonacci

to: Lois Jordan

Good luck
Lois in your
next 2 years
at Manual!
Sandy
Parkinson
"61"

Lois,
I hope you will
always remember me. You
are a real nice girl and
I hope you always stay
that way.

Cecil Rasor
"63"